When you find a well-informed man depend on it, he's a reader of THE GAZETTE

COLORADO SPRINGS GAZETTE

Sun rises today, 5:02; sets, 6:32. Mean temperature yesterday, 47. Weather today, Unsettled; Cooler. Sunshine yesterday, 20 per cent of possible.

NO. 11,923 41ST YEAR

COLORADO SPRINGS, COLO., MONDAY, MAY 5, 1913

PRICE FIVE CENTS

State Historical and Natural History Society

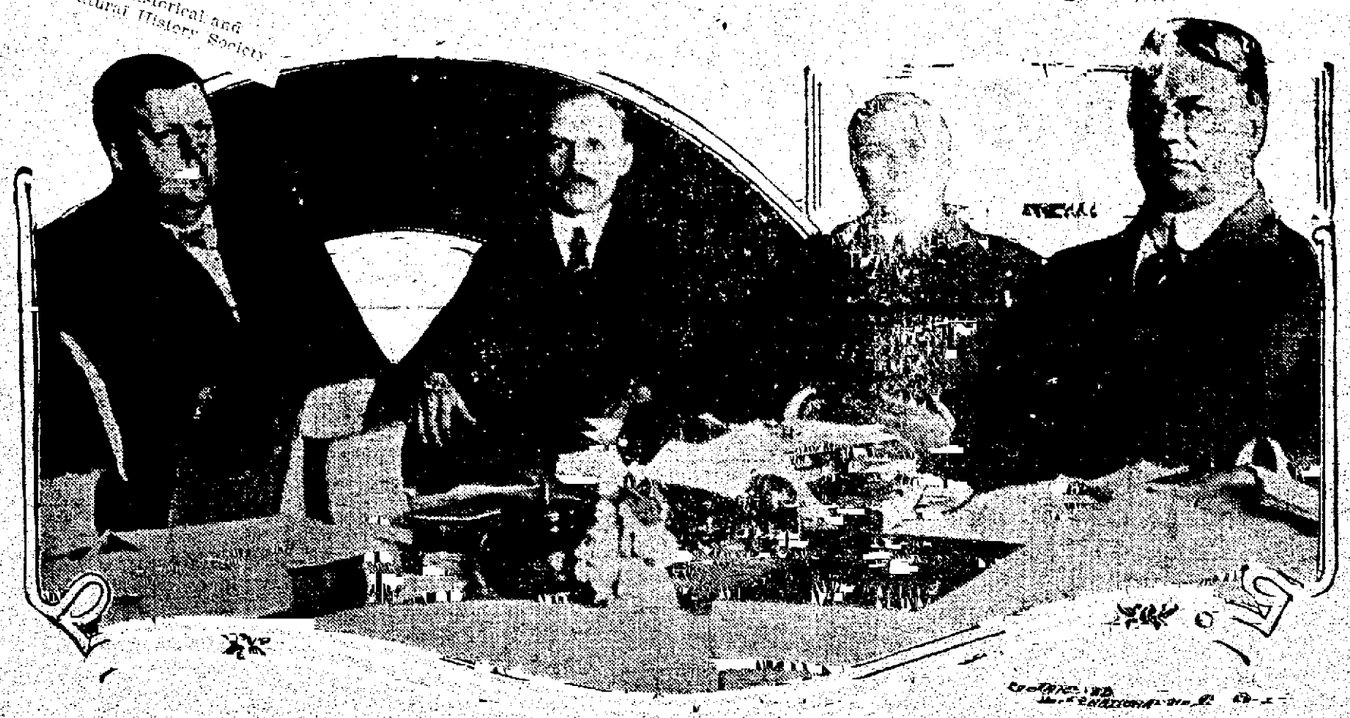

LEADERS IN ADVOCATING CALIFORNIA ANTIALIEN LAW

Reading from left to right, those in the photograph are: E. S. Birdsall, Republican, East Auburn, father of the original antialien land bill that aroused the opposition of the Japanese government and the Democratic administration of President Wilson; Newt. W. Thompson, Republican, president pro tem of the state senate; A. E. Boynton, Republican, and Gov. Hiram Johnson, Progressive. These men aided Attorney General Webb in framing the substitute bill, which has been passed by both branches of the legislature.

SUNSHINE AIDS MOVIE MAN HERE

Many Motion Films Taken of Churches and Attractions in Springs and Manitou

VARIED PROGRAM FOR TODAY

Tomorrow's Pictures Not Yet Decided—Automobile Parade Next Wednesday

Favored by sunshine, Colorado Springs and Manitou yesterday put on their best clothes and went on the moving picture film that the Chamber of Commerce is preparing to advertise the region. The entire program was carried out as planned by Secretary A. W. Henderson and A. W. Sowers of the Sowers Motion Picture service of Denver, who is personally supervising the work.

Early yesterday morning the horseback trails of Palmer park were taken, and several views of Colorado Springs in the distance were included. From the park the movie men went to the course of the Colorado Springs Golf club, where a large number of people were assembled.

Pictures of crowds leaving several of the churches were taken at noon and as a result hundreds of Springs churchgoers soon may see themselves as others see them.

In the afternoon a trip was taken up Williams canon, and 30 carriages filled with people assisted in getting action into the film. The Cave of the Winds was snapped next on the program.

A regular summer day crowd was gathered at Manitou soda springs at 5 o'clock and enlivened the picture. Every angle of the famous spa was filmed, and the movie man says it should make a most attractive picture. The Cliff Dwelling ruins also were taken yesterday afternoon.

This morning some of the famous attractions of the region will be snapped. Four of the large Crystal Park autos will be loaded with people, and views of the road and adjoining scenery, as well as the people, will be taken. At 11:15 o'clock a special trip up the Mt. Manitou incline will be made. Manager Brumback, although he has not yet opened his attraction for the season, is preparing to take up a large party for the occasion. Several views of Manitou Park will be taken while the party is at the summit of the mountain.

Other Scenes to Be Taken.

At 1:30 o'clock a special train up the Pikes Peak cog road will carry a large party. Snow banks and scenery en route as well as summit views will be taken on trip trip. This will complete today's program. Tomorrow's schedule has not been determined.

The automobile parade Wednesday will be the biggest attraction on the film. To bring out the general idea that is being followed throughout the film, that of presenting Colorado Springs to the world as the premier automobile center of the section, it is necessary that a large showing of machines be made. The parade in its entirety will be snapped. It is probable that school and college pictures also will be taken Wednesday.

In order to give the people of the region a chance to see the pictures before they are sent over the country, an exhibition is to be held at one of the local motion picture houses shortly after the picture is completed. Definite announcements will be made shortly by the Chamber of Commerce as to arrangements for this exhibition.

Showing the attraction of the Pikes Peak region for the moving picture exploiters, another film camera man arrived yesterday. Carl L. Gregory of the Thanhouser Film Co., started work yesterday on a one-reel film of the region that his company is to place on its regular release list. This will be the fourth moving picture company to take views of the region since the first of the year. Gregory is snapping most of the points of interest that the other film men have taken.

WARM IN THE EAST; FROST IN THE WEST

WASHINGTON, May 4.—Warm spots in the east and frosts in the northwest and the Rocky mountain country were forecasted in the weather bureau's weekly bulletin tonight. The bulletin indicated that this week's temperatures would average above normal east of the Mississippi river and below normal over the plains states and the Rocky mountain and plateau regions.

TWO U. S. OFFICERS ARE KILLED BY MOONSHINERS

PIKESVILLE, Ky., May 4.—Two deputy United States marshals were killed and another perhaps fatally shot today by a gang of negro moonshiners near Blue Hedge, Ky., who fired upon the officers from ambush. The bodies of the dead, John Sloan and Marion Rainey, of Elkhorn, Ky., and the wounded man, Mart Potter, of Pikesville, were brought into Pikesville late today.

ENDS OWN LIFE IN COUNTY JAIL

INSANE PRISONER HANGS SELF AS OTHERS SING

Body Found Soon Afterward. Was Serving 30 Day Sentence for Vagrancy

While the other prisoners were singing the closing hymn at yesterday's service at the county jail, John Acres, who had been confined in the padded cell for the last week, committed suicide by hanging.

Acres was found a few minutes later by the turnkey on his rounds. The body was still warm, and efforts were made to revive him.

The funeral will be held from the Beyle undertaking rooms at 3 o'clock today.

Acres fashioned a nooce from the sleve of his undershirt, and, tying the other sleeve to a bar on the cell door, knotted the two together. Then he lay down and strangled to death. He was about 25 years old, and was sent to the county jail for 30 days on a vagrancy charge and for investigation as to his sanity.

21 INDICTMENTS ARE RETURNED AGAINST EIGHT DENVER MEN

DENVER, May 4.—Twenty-one indictments against eight men have been returned by the grand jury now in session. These include one based upon charges of extortion from a woman made by Sheriff Sullivan against Patrolman A. Sidney Tebbs. Tebbs is specifically accused of taking $1 from the woman on April 23, and with failing in his duty by allowing her to frequent his beat. Eighteen of the indictments are against five men charged with complicity in the alleged padding of payrolls of the highways department. One against Alderman Eugene Madden charges a violation of the Sunday closing law.

Jumps From Third Story Window and Escapes Uninjured

The musical comedy villain who tells the hero to jump out of a third story window and turn to the left, has nothing on Hosea Cook, 50 years old, who performed that feat yesterday afternoon from a house at 221 North Cascade avenue.

Cook now is in a padded cell in the county jail, and the authorities may investigate his sanity. Cook caused not a little excitement yesterday by jumping from a third story window to the ground, his action being due, it is said, to an unbalanced mind. He escaped without injury, and subsequently was taken to police headquarters and later to the county jail. Asked if the long jump had hurt him, Cook replied: "Oh, no; that wasn't much of a jump."

Cook has been acting queerly for several days, and last Thursday he was picked up by the police at the request of his relatives in California, who were unable to locate him. He said that he did not know where he had spent the previous night, but there was nothing in his demeanor to cause the police to hold him, and he was released. After his action yesterday it was decided to take him to the county jail pending further examination.

ANARCHIST ATTACKS GERMAN GRAND DUKE

Friedrich of Baden Narrowly Escapes Death by Rare Presence of Mind

MANHEIM, Germany, May 4.—A workman armed with a knife attacked Grand Duke Friedrich of Baden as he was leaving the railroad station with his consort this afternoon. The grand duke threw off his assailant and was not harmed.

The duke was about to drive to the races when the man jumped on the carriage steps and apparently tried to grasp the lapel of his coat, but the duke knocked him to the ground with the hilt of his sword and proceeded.

A crowd gathered and attacked the man, intending to lynch him, but the police arrested him. He gave his name as Anton Jung, and said he is an anarchist, and had been commanded by a secret society to attack the grand duke. He refused to divulge the name of the society.

Jung said that he meant to present a petition for help, and intended to attack the duke only if the request was refused. The knife he carried was small.

Priest Lays Down Robe to Fight the Constitutionalists

EL PASO, Tex., May 4.—Father Felix Barranda, parish priest of Guerrero, Chihuahua, is to lead a group of federal troops in the campaign against the constitutionalists of northern Mexico. As Hidalgo, the Mexican priest-patriot of a century ago, this modern day militant minister will give up the spiritual battle for actual warfare.

"I am exchanging the cassock for the sword," he wrote Gen. Antonio Rabago, military governor of Chihuahua state. "Having been marked for death by the revolutionists, I offer my services, promising to raise a force of 200 men loyal to the government."

General Rabago accepted the offer, commissioned the priest to raise a volunteer corps. Guerrero, in the mountainous district west of Chihuahua City, was the birthplace of the Madero revolution.

BIG ELECTRIC PLANT IN ALASKA BURNS

SEATTLE, Wash., May 4.—A special to the Post-Intelligencer from Dawson, Yukon territory, says the power house of the Dawson Electric Light and Power company was burned to the ground last night with a loss of $200,000. The destruction of the plant stopped the operations of the big mining companies dependent upon it.

Blackhanders Prepare to Dynamite Building Containing 2 Families

READING, Cal., May 4.—Three Italians were captured by a sheriff's posse at Weed, near here, today, as they were approaching the house occupied by two Italian families in the early morning. They carried 50 sticks of dynamite, and one of those arrested stated the destruction of the dwelling was to have been followed by a demand on the Weed Lumber company for $10,000 under threat of other explosions. There were two women and eight children asleep in the building.

The superintendent of the company received a warning last night and summoned the sheriff, who arrived just as the gang appeared. The posse opened fire. Three men surrendered and the others escaped, one at least, badly wounded.

MONTENEGRO MAY EVACUATE SCUTARI

Grave Problems Now Confront Peace Emissaries Soon to Reassemble

LONDON, May 4.—The formalities in connection with the peace conference at London over the Balkan difficulty are being rapidly completed. Most of the delegates already have been appointed.

It is difficult to ascertain what is happening in Montenegro and Albania. A censorship seems to be imposed at Cettinje. Delayed dispatches, however, say a council of Montenegro generals decided upon the evacuation of Scutari. It is stated that the Montenegrin ministry resigned on this account, although this has no official confirmation.

The occupation of Albania by Austria and Italy is becoming more and more probable. It is reported that the Italian minister of war already has ordered an expedition to be prepared. The prospect is regarded with the greatest uneasiness in Austria and Russia, owing to the possible effect on the Slav populations, and Russia will use the utmost pressure to prevent such operations. Russia, according to a reliable statement published in Sofia, will undertake the role of arbitrator between Servia and Bulgaria.

Ask Evacuation of Scutari.

ROME, May 4.—Strenuous efforts are being made at Cettinje to induce Montenegro to agree, before the meeting of the ambassadors at London tomorrow, to evacuate Scutari unconditionally. The argument is offered that this is the only way by which Austrian military intervention can be avoided.

At the same time, the powers of the triple entente—Great Britain, France and Russia—particularly Russia, are using their influence at Vienna to induce Austria to defer her threatened concentration against Montenegro.

People Ruthlessly Slain.

Meanwhile, news from southern Albania is of the gravest import. Anarchy prevails, according to this information, in many sections, and the soldiers of Essaad Pasha and Djavid Pasha are looting and slaying. They are said to have formed into regular bands of brigands. The Albanian defenders of their homes, along with their women, have been ruthlessly slain.

While the Turkish government at Constantinople has officially disavowed Essaad Pasha, it is known that special emissaries have been sent out by the porte with the object of having

(Continued on Page Three.)

JAPANESE AVIATOR KILLED IN FLIGHT

Learned to Fly In United States and Was Using American Machine

SAN FRANCISCO, May 4.—Tonka Takeishi, a Japanese aviator who was trained in the United States, was instantly killed today while making a landing on a flight from Osaka to Kioto, Japan, according to a cablegram received by the Japanese-American, a local Japanese daily. Takeishi endeavored to land at the government reservation of Turkakusa and his American-made biplane struck the ground with such force that it was smashed to pieces and the aviator crushed beneath it.

This is the second fatal aviation accident in Japan, according to Japanese here. About a month ago two army captains were killed in the military aviation school. Takeishi was well known in Pacific coast cities, where he learned to operate a biplane. He was making the trip today for the Osaka Aschi, a newspaper, and the paper, the cablegram states, subscribed $5,000 for the relief of his family when news of his death was received.

JOHNSON DELAYS SIGNING JAP BILL

WAITS UNTIL BRYAN IS BACK IN WASHINGTON

Japanese Disappointed Over Legislation, But Urge Calm Consideration

SACRAMENTO, Cal., May 4.—The California antialien land holding act, which passed both houses of the legislature within 24 hours, after bringing about one of the most unusual situations in the history of the nation, will lie on Governor Johnson's desk without his signature until Secretary of State Bryan can confer with President Wilson in Washington.

This will mean a delay of nearly a week, as Secretary Bryan left here last evening and will not reach the national capital until Wednesday night or Thursday morning.

Governor Johnson will wait, as he says, "a reasonable time," for whatever protests the government may make, after which he will sign the bill. He is required by law either to sign or veto all acts passed up to him by the legislature within 10 days of final passage, provided the enacting body remains in session for that length of time. Otherwise he has 30 days.

Legislature Still in Session.

It appeared tonight that the legislature would not adjourn until May 15 or later, which would require the governor to act on or before Tuesday, May 13.

There is much speculation here as to the next probable step to be taken by the government against the measure. It is generally thought, however, that President Wilson will state his objections once more to Governor Johnson and then seek through diplomacy to answer the possible protests from Tokio.

Opinion as to the effectiveness of the act in accomplishing its purpose, the elimination of the Japanese farmer, is divided. Until the final amendment was added, permitting aliens ineligible to citizenship to lease agricultural lands for three years, the measure was the most drastic of any that had been proposed. Now, however, it is asserted by many that it will accomplish little, inasmuch as it does not stipulate that the leases may not be renewed again and again.

Necessary First Step.

Governor Johnson and the Progressives regard the measure as a necessary first step in accomplishing what they believe to be the desire of the people of the state.

"This act establishes the policy of the state towards alien land holders," was their answer to those who asked for a more rigid law. "Two years, or four years, hence, it will be an easy matter to strike out the leasing clause if the public demands it, but just now it would work a hardship upon scores of citizen land owners."

Japanese Urge Calmness.

TOKIO, May 4.—The Japanese press today expressed a general appreciation of the efforts of President Wilson in behalf of a land bill in California that would be unobjectionable to the Japanese.

Leaders of public opinion in Japan are advising that an attitude of calmness be maintained in the present situation. Such men as Baron Shibusawa and Chairman Nakano of the Tokio chamber of commerce publicity committee assert confidence that the American government and people alike are opposed to discriminatory measures of legislation. They declare that every effort now must be made to discover and eradicate the root of antagonism to the Japanese in California that amicable relations may be restored.

While the Japanese newspapers voice these same sentiments, they blame the government for what they term a "failure of diplomacy."

Special dispatches received from Washington telling of reported plans

Continued on Page Three

TARIFF BILL ON WAY TO SENATE

MAY PASS THE HOUSE ON WEDNESDAY

Currency Legislation at This Session Depends on the Desire of President

WASHINGTON, May 4.—The Underwood tariff revision bill is expected to pass this week, from its scene of rushed consideration in the house to be weighed in the steady balance of senate deliberation. It probably will be passed in the house not later than Wednesday night, just as it came from the ways and means committee, with free raw wool, free sugar in three years, its income tax, free meat, free flour, and slashing reductions in livestock and manufactured articles.

If President Wilson proposes to ask congress for currency legislation at the extra session, he has not yet made any defnite suggestion relating to it, but the house leaders will learn before many days his plans in that regard.

Make All Changes in House.

It is an open secret that the president, the finance committee of the senate and the ways and means committee of the house have had an understanding that the bill should be revised in all essential particulars in the house, if there are to be any changes, but whether this agreement can be maintained remains to be seen.

The sugar schedule with its immediate 25 per cent reduction and free sugar in three years, is almost certain to remain as it is. Wool might come out eventually with a slight duty.

There is a determined minority on the Democratic side demanding that cattle, sheep and hogs should be put on the free list along with food products.

Oppose Currency Legislation.

As to currency legislation at this session, it is known that the temper of the house is against it. Majority Leader Underwood said tonight that the house would prefer to complete the tariff and adjourn leaving currency legislation in the making, to be ready for consideration next winter. The house banking and currency commission will be organized, however, as soon as possible.

Representative Carter Glass of Virginia, who will be its chairman, plans to confer with President Wilson this week in an effort to get his definite ideas on the currency.

Tomorrow the senate will take up the sundry civil appropriation bill, and Senator Kern will endeavor to bring up his resolution providing for federal investigation of conditions in the West Virginia coal fields.

HUERTA WILL WIPE OUT REBEL BANDS?

Announces Stern Policy of Extermination—Citizens See Long Conflict

MEXICO CITY, May 4.—Assurances were given at the national palace today that before the end of the week the defensive attitude thus far maintained by the government would be abandoned and that within 30 days anything having the appearance of a rebel organization would be broken. It was admitted that there would remain the task of running down isolated bands.

President Huerta and the war minister, General Mondragon, as well as their counselors, seemed confident that the forces of Venustiano Carranza, the rebel governor of Coahuila, and the rebel forces in Sonora would be rendered practically harmless.

Gen. Gustavo Maas, with 700 recruits, is on his way to Mazatlan, and probably will proceed to Guaymas. General Teller will succeed Gen. Trucy Aubert at Monterey, and promises an active campaign against Carranza. Gen. Casso Lopez is officially reported to be approaching Monclava, the Carranza headquarters.

Citizens See Long Conflict.

Many residents of the capital, however, do not share the belief of the government. Some regard the proposed tactics as presaging a long conflict, with the rebels raiding the country and the federals holding the towns.

Both the rebels and the federal government are doing their best to picture the future in the brightest colors, but there is no doubt that neither side is able, from a financial standpoint, to carry on the campaign as outlined. The government is working hard to obtain a loan and is assuring the public that it will soon have it, but in the meantime the rebels are steadily increasing their scope of operations.

The states of Morelos and Guerrero are in the worst condition. There are risings in Oaxaca and Tabasco, but there is reason to believe these are mostly of a local character. In Guerrero the government for the present must be content to hold the larger towns.

The campaign most resembling aggressiveness is that being waged by General Robles in the state of Morelos, where the adherents of Zapata have been meeting him more than half way. This campaign is characterized by barbarities on the part of the rebels and strict adherence to the policy of extermination or conscription on the part of the federal commander.

POLICE CHARGE RIOTERS IN LONDON

Suffragettes Refused Right to Speak, But Denounce Government Anyway

KIER HARDIE HERO OF DAY

One of Most Serious Riots Marking Sunday Meetings in Trafalgar Square

LONDON, May 4.—Wild scenes of disorder occurred today at the demonstration in Trafalgar square under the auspices of the free speech defense committee. The police tried to prevent speeches from the Whitehall side of the Nelson column and only the intervention of James Kier Hardie, Socialist and Independent Labor member of the house of commons, who was chairman of the meeting, prevented a serious riot.

As it was, the disorders, many times culminating in fisticuffs between the crowd and the police, continued for almost two hours.

By the time the marching Socialists, labor and other organizations, with bands playing the Marseillaise, reached Trafalgar square, 20,000 persons had gathered there, and as many more in the surrounding streets.

Would Bar Suffragettes.

Permission to hold a meeting was given at the last moment on the understanding that no suffragettes be allowed to speak. Unable to secure permission to march as an organization, the supporters of the Woman's Social and Political union marched with the dockers, their colors flying, preceded by a huge banner inscribed: "Where there's a will there's a way." Flags of the Women's Social and Political union were hoisted on the plinth from which they waved continuously during the meeting.

Trouble began when a Socialist speaker started to address the crowd from the Whitehall side of the column. The promise had been given that no speaking should take place on this side because of interference with traffic. A husky police sergeant standing on the plinth hurled the speaker down on the heads of the crowd below.

Police Ride Down Rioters.

The crowd then rushed the plinth and endeavored to replace the speaker. It looked for a time as if their efforts would prove successful, but mounted police ruthlessly rode down the rioters. James Kier Hardie then intervened and the Socialist speaker was allowed to regain his place.

In a moment a suffragette attempted to climb to the plinth. The police below tried to pull her back, but sympathizers on the platform succeeded in dragging her up after she had sacrificed some clothes left in the hands of the police.

In retaliation a policeman snatched a suffragette banner from a girl who was waving it. She struck the policeman in the face and her friends regained the banner, minus the staff.

Disorder Becomes General.

This struggle angered the crowd and the disorder became so general that Commissioner Wells, commanding the mounted police, ordered the Whitehall side cleared.

The order was carried out so roughly by the horsemen that Commissioner Wells, noting the temper of the crowd, retired in favor of another commissioner. As he was leaving, Wells was

(Continued on Page Three.)

SEN. ORESTE IS NEW PRESIDENT OF HAITI

Disorders Attend Ceremonies, Many Women and Children Being Injured

PORT AU PRINCE, Haiti, May 4.—The Haitian congress elected today Michael Oreste president of the republic to succeed Gen. Tancrede Auguste, who died Friday night. Oreste was a senator.

Both before and after the election serious disorders occurred, in which there was much rifle firing. Trouble began at the services at the funeral of General Auguste, which were held at the cathedral. Several fusillades were fired in different parts of the town and a panic ensued among the great assemblage in the church. Many women and children were trampled and seriously injured in the rush from the cathedral.

Troops held in readiness for such an emergency were called out and temporarily reestablished order. Firing ceased for a time, and the funeral ceremony continued without further incidents.

Congress, which failed to hold a session yesterday on account of lack of a quorum, reassembled today and elected Oreste president by 75 votes. During the session firing in the streets was resumed and continued at intervals through the day.

NewspaperARCHIVE®
NewspaperARCHIVE®

THE THEATRES

"Madame Nazimova"

MADAME NAZIMOVA
Appearing at the Grand, Monday, May 12, in "Bella Donna."

The talented Russian actress, Madame Nazimova, presents James Bernard Fagan's version of Robert Hichens' most widely read novel, "Bella Donna," at the Grand, Monday, May 12. Madame Nazimova, of course, plays Mrs. Chepstow, the central figure of both play and story. It is a distinctly unpleasant character that Hichens has drawn and that Mr. Fagan has visualized to the stage, for "Bella Donna" is essentially material; she has been loved by many men and is bad through and through. In her marriage with the Honorable Nigel Armine, which forms one of the basic points of the plot of the play, the woman has evidently seen rehabilitation, beside which there is a very strong probability of Armine succeeding to a title and a lot of money. This doesn't happen and so Bella Donna, as Mrs. Chepstow has been dubbed, finds herself practically no better off than she was before, from a worldly standpoint. It is true that she has a husband and that the husband knows her past life; it is also true that Bella Donna rapidly tires of domesticity and she has hardly been in Egypt long enough to become acclimated before she has appropriated to herself Mahmoud Baroudi, a wealthy Turco-Egyptian, whom they met on shipboard and who has become somewhat fascinated with her beauty. Together they plot to put Armine out of the way, and the plot would have succeeded, had it not been for the timely arrival of a medical friend of Armine's from London, a big specialist, Doctor Meyer Isaacson. Armine's life is saved and Bella Donna is finally cast out by everyone, by her lover because she has told the truth about their relations, by her husband, because she tells him that she has never loved him, and so she wanders off into the desert alone. It is said that the scenic environment furnished by Charles Frohman is exceptionally handsome. The part is said to offer Madame Nazimova particularly excellent opportunities and that she makes her "Bella Donna" splendidly evil and fascinatingly heartless. The cast includes Charles Bryant, Herbert Perry, Robert Whitworth, Amy Veness, A. Romaine Callender, Claus Bogel, Edward Fielding, William Hassen, Arthur Hurley, May Gayler and others.

The Burns, "The Theater Beautiful"

The entire theatergoing public of the twin cities are looking forward with great pleasure to June 9, the opening day of the "Famous Burns Stock company at The Burns, the theater beautiful." And it will be good news to the patrons of The Burns to know that in both the selection of the company and the attractions to be offered the coming season, that Mr. Burns has given both his personal attention—not letting the cost of the cast enter into the selection of players, but with an eye single to the one idea of selecting the greatest company of stock performers ever offered west of Chicago. Something in keeping with the Burns theater, which is conceded to be the most beautiful playhouse in the west, and a very few in the effete east that will compare favorably.

In the selection of the attractions to be offered this stock season, Mr. Burns has persued the same policy of nothing but the latest, up-to-the-minute Broadway favorite hits, a list of which will be given out soon.

Mr. Burns has received so many requests for "Pierre of the Plains," that he has selected this play for the opening date, June 9. A more thrilling attraction could scarcely be imagined than this, and it is a great bill that appeals to all.

A Boost for Lillian

Take it from the press agent of the Colonial theater, Lillian Russell, the eminent lecturer and wife, is some looker. One week from tomorrow Miss Russell is to appear at the Colonial, and the press agent announces the fact under the heading, "Tidings of Great Joy."

"Lillian Russell is of the blood royal of beauty," continues the circular," in direct descent from Argive Helen, for whose blonde perfection so many heroes died at Troy town. She is now in her meridian splendor. Hear her voice, that echo of all sweet voices; see her shape, the mirror of all fair forms; look into her eyes, those splendid wells of color that tremble and change in their deeps with the blue as the heart of great sapphires; gaze upon her lips, the crimson in the poppy's cup at twilight."

All right, we'll be the goat and gaze.

Comrades, Note.

Jake Shubert's motor car yesterday afternoon splashed mud against a billboard advertising a Klaw & Erlanger attraction, and Jake climbed out of the car and wiped it off.

The interesting thing about the rush for seats for the performances of "Damaged Goods" is that the prurient will be wholesomely disappointed and the prudish will find nothing in the way of an attractive shock. The play is a pathological sermon so powerful that it is far from being an entertainment.

Frances Starr Tomorrow Night

SCENE FROM "THE CASE OF BECKY," IN WHICH FRANCES STARR WILL APPEAR AT THE GRAND TOMORROW NIGHT.

The offering at the Grand Opera house tomorrow night is David Belasco's youngest and most popular star, Frances Starr, who comes here after a phenomenally successful tour in the east in her latest and said to be her greatest play, "The Case of Becky," a drama that has aroused more genuine enthusiasm, more comment and discussion than any other offering that has emanated from the studio of that wizard of the stage, David Belasco, in his entire career.

This drama, which is from the pen of Edward Locke, author of "The Climax," and other successful plays, is as novel in its way as "The Return of Peter Grimm" in which David Belasco has reached the highest note in his dramatic career, or "The Good Little Devil," which is now running at one of Mr. Belasco's theaters in New York and has created a sensation. It is safe to say that so novel is the theme that no manager in the country, other than Mr. Belasco, would have had the courage to produce it.

Based on hypnotism and the crime of a dual personality, Mr. Locke and Mr. Belasco have built up a play which ranks with the dramatic version of Robert Louis Stevenson's play, "Dr. Jekyll and Mr. Hyde." Not since that wonderful play, in the master hands of Richard Mansfield, created one of the most profound sensations known to the American stage, has any dramatist dared to use dual personality as the basis of a play. But Mr. Locke and Mr. Belasco did dare and the result is a play which has been hailed wherever it has been presented as one of the greatest of recent years. And Miss Starr has revealed an artistry that places her as one of the greatest artists upon the American stage.

The discrimination which she discloses in differentiating between the dual personality of "Becky" and "Dorothy" is a veritable gem of characterization and one that is worthy of the finest traditions of our national drama.

Mr. Belasco, with his usual fidelity to detail and presentation, has surrounded Miss Starr with a supporting company of unusual merit, including Charles Dalton, Albert Bruning, Harry C. Brown, Eugene O'Brien, Mabel Norton, John P. Brawn, etc. The scenic investiture bears the hallmark of Belasco, which is the last word in accuracy of detail.

Music and Magic Feature Coming Empress Bill

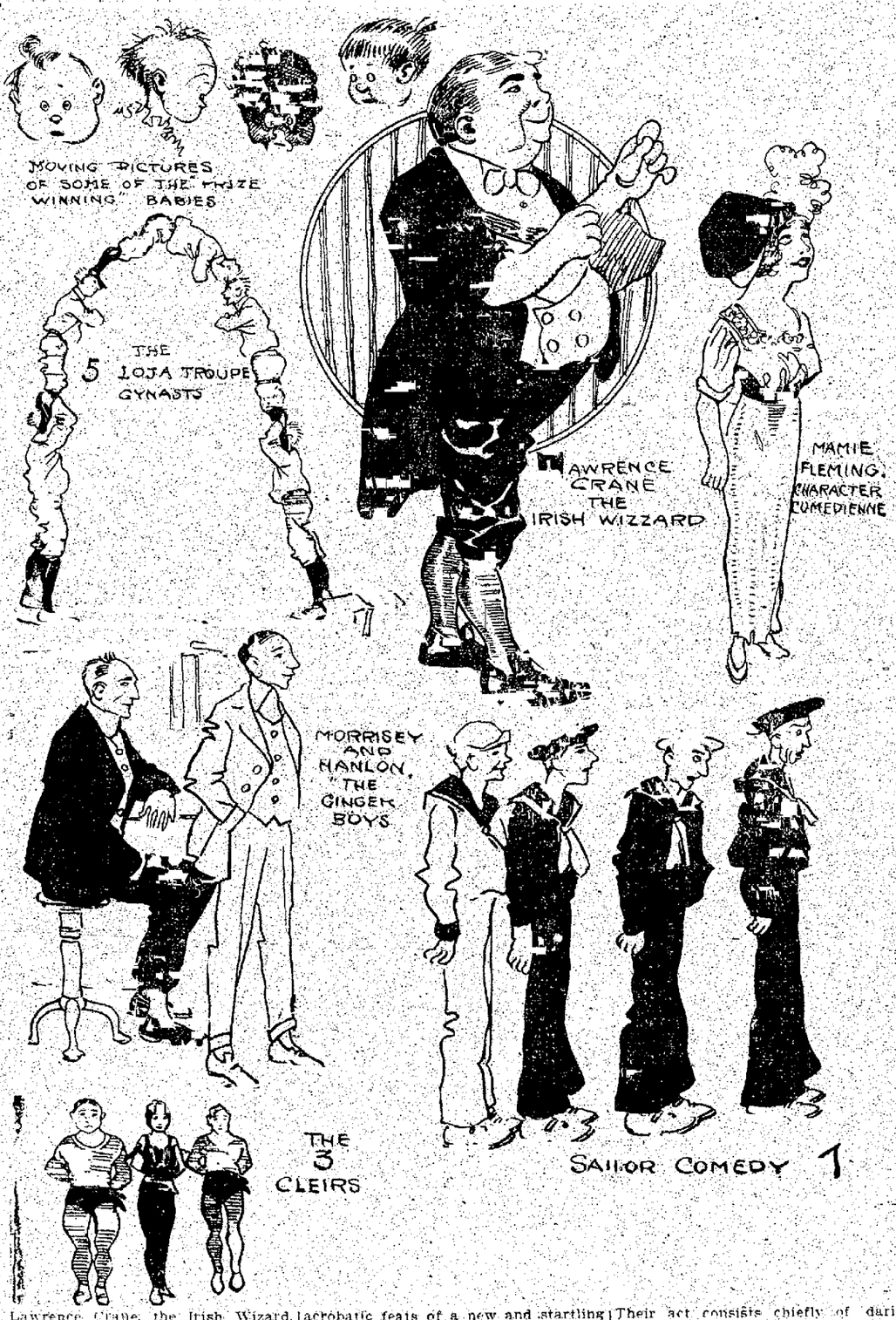

Lawrence Crane, the Irish Wizard, who will be the principal attraction at the Empress theater during the coming week, has but recently completed a tremendous personal triumph at London, Paris, Berlin and many other of the principal cities of Europe. He is one of the best known purveyors of magic abroad. His "Den of Mystery" is one of the most wonderful magical creations yet presented to the public.

Mr. Crane has succeeded in putting together in an intelligent manner some of the most difficult and daring tricks. All the while he keeps up a steady running fire of comedy scintillating with humor.

The act has been watched with keen delight and received with enthusiasm and splendid press notices since its tour of the circuit.

One of the best gymnastic troupes to be imported by S. & C. this season are the Loja troupe of novelty athletes. Their performance consists of a number of daring balancing and acrobatic feats of a new and startling nature. Their principal feature of the act is the performance in midair on double wires. This is probably one of the most sensational bits yet attempted in vaudeville. A triple somersault by one of the athletes from the shoulders of another into a chair being balanced on his shoulders by a third member of the troupe is another of their thrillers.

Sailor Comedy Four, a quartet of singers, every one of whom is a soloist, will be one of the attractions at the Empress during the coming week. These boys appeared in Seattle for a benefit given for charity some time ago and were one of the individual hits of a very promising vaudeville bill which numbered among its artists some big Orpheum attractions. There is a fine lot of comedy sprinkled in the act, not to mention a number of good songs and several very pleasing solos.

The Three Cleirs, who come to the Empress this week, comprise a recently imported European novelty, consisting of two men and a woman. Their act consists chiefly of daring feats on poles and ladders, balanced from the shoulders of another. They come over the S. & C. circuit direct from the London Hippodrome.

Morrissey and Hanlon will contribute some original merriment and sprightly songs to Empress patrons this week. These young men have pleasing personalities. With their character songs, eccentric comedy and dancing, they may be counted upon to become one of the popular numbers during the week. Both have good voices with some new specialties, in the realm of song and humor.

Mamie Fleming, a clever and delightful singing comedienne, will be among the prominent features of the coming week's bill at the Empress. She is one of the jolliest comediennes on the vaudeville stage, with an infectious laugh and an abundance of energy and enthusiasm. Incidentally she has a splendid voice, but chief among her accomplishments are her original and captivating mannerisms. Her costumes are said to be perfect creations of the modiste's art.

Theatrical Notes
By Different Writers

Evolution of Chauncey.

While a rose by any other name would smell as sweet, the name also of an actor can have nothing whatever to do with his acting, and yet, does it strike you that "John Chancel for Olcott" could suggest the romanticism that the name Chauncey Olcott conjures up?

Yes, John is really Mr. Olcott's name, and Chancellor the other; the Chauncey was the result of evolution or something of the kind.

"If I looked the world over I couldn't find a better name for billposting than Chauncey Olcott," asserts its possessor. "My name really is Chancellor after my father, and being a good Catholic, I have a confirmation name of John, but that wouldn't do for the stage. The boys at school called me Chance, then it became Chancy and finally developed into Chauncey."

A New Playwright.

The advertisement of the New Orpheum theater in Brockton, Mass., announces "Charles Frohman, noted playwright, presents Lutteringer Lucas and company in 'A Girl of the Golden West,' full of vim and action."

Has Seen Too Much.

This isn't so bad from a chorus girl (name and whereabouts unknown). "I ain't a pessimist, but I've seen talent too many years sticking around unregarded while jact in managing a manager gets a taxicab start and an electric light over the theater finish for me to be classed with the optimists."

Why?

"You Americans," is the manner in which Marie Doro now refers to her compatriots. From which we are led to believe that the young woman has turned us down cold.

Miss Doro was moved to take a fling at her fellow citizens as she stepped aboard the steamer George Washington, bound for a more sympathetic land.

The moving picture show is vitiating the taste which you Americans used to have for the legitimate drama," declared the actress, sadly. "I have always loved the New York audiences but they are not what they used to be.

"Isn't it true that Miss Doro, who now refers to people of this country as 'You Americans,' was born in Kansas City?"

The Secret Out.

The secret of Kitty Gordon's much-advertised curves has been discovered. Two women seated in the Colonial the other afternoon made the revelation in voices of carrying qualities.

"High!" exclaimed one, "who couldn't have a beautiful shape who wanted to go to the trouble she does? Why, she actually wears a steel frame under her gowns to give her those curves!"

Well it looks as though Helen Ware's long-cherished dream was coming true at last. You know she has had for years a secret longing to enter musical comedy. Last week she took the first step in this direction when she appeared at a benefit in Chicago under the auspices of the Theatrical Managers association in a little musical skit with George Cohan, which had been arranged for the occasion by the latter.

Authentic report comes back that this sketch was the hit of the bill. Miss Ware sang "So Long, Mary," and executed a few dance steps that were a surprise even to her friends.

"I have always felt that I would one day appear in musical comedy," she told me on the eve of her leaving for the west to take the leading role in "The Escape." "It is the ambition of my life to sing and dance and get away from these 'weepy' parts."

Gossip of Plays and Players
Told in Paragraphs

The Messrs. Shubert have made a formal offer to Franz Lehar, composer of "The Merry Widow" and "The Man With Three Wives," which is now being presented under their management at Weber & Fields' theater, which they hope will result in inducing him to visit America and write the score for an original American light opera. The proposition is, in brief, that Mr. Lehar shall come to this country and make a trip from San Francisco to New York and back, all at the expense of the Shubert firm, with the one stipulation that he is to furnish them with the score for an American operetta within one year from the date of his arrival.

The Messrs. Shubert and William A. Brady announce that their special New York musical revival for the current season will be an extraordinary all-star production of Carl Millocker's famous comic opera, "The Beggar Student." The work will be presented by the organization known as the Gilbert & Sullivan Opera company, which has heretofore, during the three years of its amazingly successful existence, been seen only in comic operas by Gilbert & Sullivan. This company is now returning to New York from its customary transcontinental tour and is now in Boston, where the regular repertoire is being presented, at the same time as rehearsals for "The Beggar Student" are being begun under the stage direction of William J. Wilson.

It is the undisputed right of genius, to a certain extent, to indulge in whimsicalities, and Olga Nethersole, being classed as a genius, is also classed as whimsical. It was owing to one of her moods that a certain leading man appearing with her a number of seasons back was discharged and William Farnum engaged in his place. Farnum having had short notice and being unfamiliar with the ways of Miss Nethersole was naturally a bit nervous in his role of Don Jose in "Carmen."

"Just be natural," she advised him at rehearsal, "and act as you feel and everything will be all right." And everything was all right up to the last act. Once or twice before the rising of the curtain the star complimented him upon his excellent performance. "Just be natural," she continued to caution him.

The curtain arose on Don Jose prowling about near the bullring where Carmen and her latest "affinity" were making merry. He held a sharp knife in his hand, or at least it looked like a sharp knife, and the audience could not see that it was a "trick knife" with a spring that permitted the blade to go up into the handle if properly manipulated. Carmen came out in the amphitheater in all her finery and had her sneering words her former lover. Then in a "perfectly natural" manner, forgetting the spring in the knife, Farnum stabbed her, the knife entering her back fully three quarters of an inch.

"Never mind," whispered Nethersole in her "death agonies," while the audience sat breathless and Farnum knelt trembling with fear beside her, "you acted splendidly. This was only an accident."

Farnum expected his walking papers, but much to his surprise was engaged for the remainder of the season, a fact for which he could never account save by attributing it to one of Nethersole's whimsicalities.

That distinguished journalist and wife, Lillian Russell, has left for Chicago. She is to appear at Orchestra hall in that city and deliver for the first time her lecture on "How to Live 100 Years."

The president of the Kinemacolor company and its chief electrician are accompanying the promising young lecturer, for the purpose of superintending final rehearsals of the illustrative pictures which she uses in the course of her remarks.

Louis Nethersole will sit on the stage besides Miss Russell as a horrible example of what may happen to a person who doesn't follow her advice.

When Charles Frohman revives "Liberty Hall" at the Empire theater this spring as he now plans, John Mason will in all probability act the leading part. Mr. Mason is at present appearing in "The Attack" on tour, but his road season will be shortened in order to permit his participation in the revival.

Frances Starr has just started south for the first time in her remarkable success, "The Case of Becky." David Belasco anounces that her tour will extend to the Pacific coast.

She is accompanied on her country-wide tour in "The Case of Becky" by the same cast that Mr. Belasco originally gave her, including Charles Dalton, Albert Bruning, Mary Lawton, Harry C. Browne, Eugene O'Brien and John P. Brawn.

The following denial of her reported engagement to George Anderson, who plays opposite her in "The Love Wager," has been received from Fritzi Scheff: "Your article about me in Friday's issue has caused me a great deal of annoyance from local reporters and, as there is no atom of truth in it, I request you to make a formal denial. (Signed) Fritzi Scheff."

ORIGINAL IN POOR CONDITION

NewspaperARCHIVE®

When you find a well-informed man depend on it, he's a reader of THE GAZETTE

COLORADO SPRINGS GAZETTE

Sun rises today, 5:02; sets, 6:32. Mean temperature yesterday, 47. Weather today, Unsettled; Cooler. Sunshine yesterday, 38 per cent of possible.

NO. 11,923 41ST YEAR

COLORADO SPRINGS, COLO., MONDAY, MAY 5, 1913

PRICE FIVE CENTS

State Historical and Natural History Society

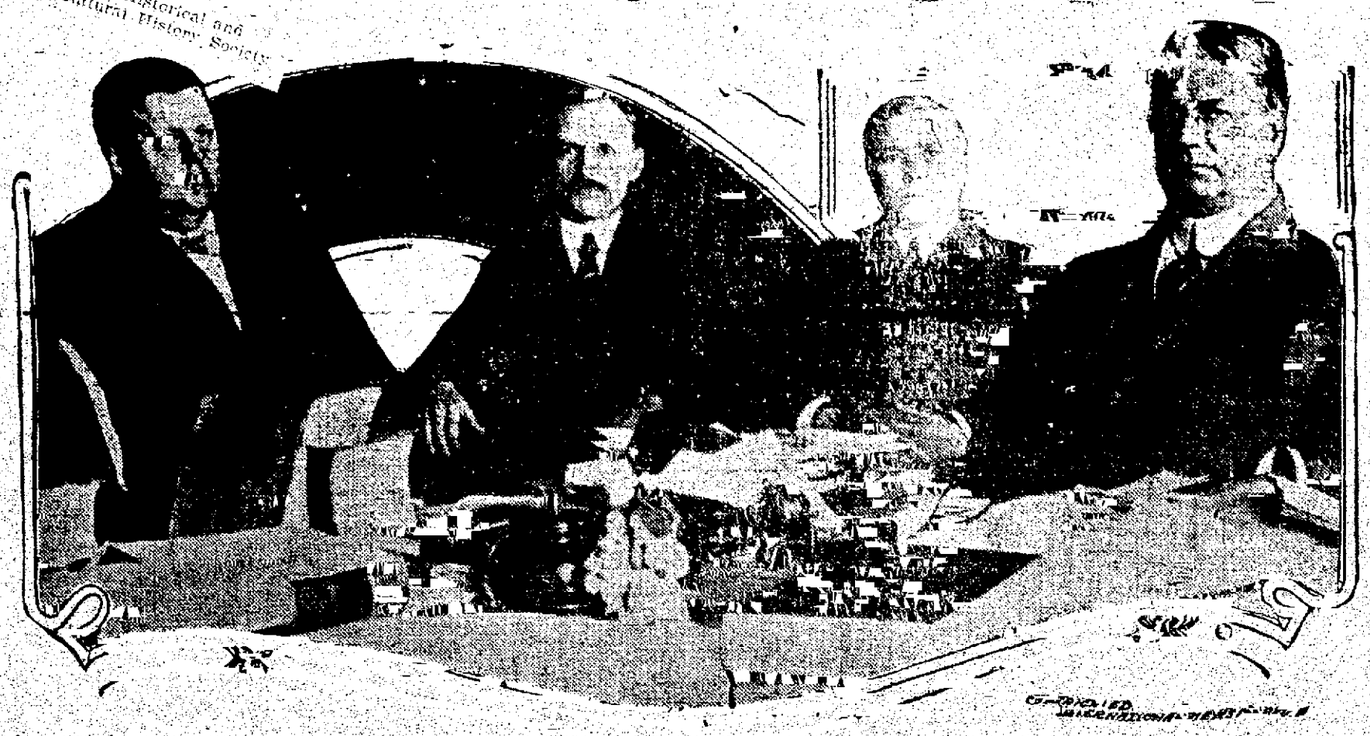

LEADERS IN ADVOCATING CALIFORNIA ANTIALIEN LAW

Reading from left to right, those in the photograph are: E. S. Birdsall, Republican, East Auburn, father of the original antialien land bill that aroused the opposition of the Japanese government and the Democratic administration of President Wilson; Newt. W. Thompson, Republican, president pro tem of the state senate; A. E. Boynton, Republican, and Gov. Hiram Johnson, Progressive. These men aided Attorney General Webb in framing the substitute bill, which has been passed by both branches of the legislature.

SUNSHINE AIDS MOVIE MAN HERE

Many Motion Films Taken of Churches and Attractions in Springs and Manitou

VARIED PROGRAM FOR TODAY

Tomorrow's Pictures Not Yet Decided—Automobile Parade Next Wednesday

Favored by sunshine, Colorado Springs and Manitou yesterday put on their best clothes and went on the moving picture film that the Chamber of Commerce is preparing to advertise the region. The entire program was carried out as planned by Secretary A. W. Henderson and A. W. Sowers of the Sowers Motion Picture service of Denver, who is personally supervising the work.

Early yesterday morning the horseback trails of Palmer park were taken, and several views of Colorado Springs in the distance were included. From the park the movie men went to the course of the Colorado Springs Golf club, where a large number of people were assembled.

Pictures of crowds leaving several of the churches were taken at noon and as a result hundreds of Springs churchgoers soon may see themselves as others see them.

In the afternoon a trip was taken up Williams canon, and 30 carriages filled with people assisted in getting action into the film. The Cave of the Winds was snapped next on the program.

A regular summer day crowd was gathered at Manitou soda springs at o'clock and enlivened the picture. Every angle of the famous spa was filmed, and the movie man says it should make a most attractive picture. The Cliff Dwelling ruins also were taken yesterday afternoon.

This morning some of the famous attractions of the region will be snapped. Four of the large Crystal Park autos will be loaded with people, and views of the road and adjoining scenery, as well as the people, will be taken. At 1:15 o'clock a special trip up the Mt. Manitou incline will be made. Manager Brumback, although he has not yet opened his attraction for the season, is preparing to take up a large party for the occasion. Several views of Manitou Park will be taken while the party is at the summit of the mountain.

Other Scenes to Be Taken.

At 1:30 o'clock a special train up the Pikes Peak cog road will carry a large party. Snow banks and scenery en route as well as summit views will be taken on trip trip. This will complete today's program. Tomorrow's schedule has not been determined.

The automobile parade Wednesday will be the biggest attraction on the film. To bring out the general idea that is being followed throughout the film, that of presenting Colorado Springs to the world as the premier automobile center of the section, it is necessary that a large showing of machines be made. The parade in its entirety will be snapped. It is probable that school and college pictures also will be taken Wednesday.

In order to give the people of the region a chance to see the pictures before they are sent over the country, an exhibition is to be held at one of the local motion picture houses shortly after the picture is completed. Definite announcements will be made shortly by the Chamber of Commerce as to arrangements for this exhibition.

Showing the attraction of the Pikes Peak region for the moving picture exploiters, another film camera man arrived yesterday. Carl L. Gregory of the Thanhouser Film Co., started work yesterday on a one-reel film of the region that his company is to place on its regular release list. This will be the fourth moving picture company to take views of the region since the first of the year. Gregory is snapping most of the points of interest that the other film men have taken.

WARM IN THE EAST; FROST IN THE WEST

WASHINGTON, May 4.—Warm spots in the east and frosts in the northwest and the Rocky mountain country were forecasted in the weather bureau's weekly bulletin tonight. The bulletin indicated that this week's temperatures would average above normal east of the Mississippi river and below normal over the plains states and the Rocky mountain and plateau regions.

TWO U. S. OFFICERS ARE KILLED BY MOONSHINERS

PIKESVILLE, Ky., May 4.—Two deputy United States marshals were killed and another perhaps fatally shot today by a gang of negro moonshiners near Blue Hedge, Ky., who fired upon the officers from ambush. The bodies of the dead, John Sloan and Marion Ramey, of Elkhorn, Ky., and the wounded man, Mart Potter, of Pikesville, were brought into Pikesville late today.

ENDS OWN LIFE IN COUNTY JAIL

INSANE PRISONER HANGS SELF AS OTHERS SING

Body Found Soon Afterward. Was Serving 30-Day Sentence for Vagrancy

While the other prisoners were singing the closing hymn at yesterday's service at the county jail, John Acres, who had been confined in the padded cell for the last week, committed suicide by hanging.

Acres was found a few minutes later by the turnkey on his rounds. The body was still warm, and efforts were made to revive him.

The funeral will be held from the Beyle undertaking rooms at 3 o'clock today.

Acres fashioned a noose from the sleve of his undershirt, and, tying the other sleeve to a bar on the cell door, knotted the two together. Then he lay down and strangled to death. He was about 25 years old, and was sent to the county jail for 30 days on a vagrancy charge and for investigation as to his sanity.

21 INDICTMENTS ARE RETURNED AGAINST EIGHT DENVER MEN

DENVER, May 4.—Twenty-one indictments against eight men have been returned by the grand jury now in session. These include one based upon charges of extortion from a woman made by Sheriff Sullivan against Patrolman A. Sidney Tebbs. Tebbs is specifically accused of taking $1 from the woman on April 23, and with failing in his duty by allowing her to frequent his beat. Eighteen of the indictments are against five men charged with complicity in the alleged paddling of payrolls of the highways department. One against Alderman Eugene Madden charges a violation of the Sunday closing law.

Jumps From Third Story Window and Escapes Uninjured

The musical comedy villain who tells the hero to jump out of a third story window and turn to the left, has nothing on Hosea Cook, 50 years old, who performed that feat yesterday afternoon from a house at 221 North Cascade avenue.

Cook now is in a padded cell in the county jail, and the authorities may investigate his sanity. Cook caused not a little excitement yesterday by jumping from a third story window to the ground, his action being due, it is said, to an unbalanced mind. He escaped without injury, and subsequently was taken to police headquarters and later to the county jail. Asked if the long jump had hurt him, Cook replied: "Oh, no; that wasn't much of a jump."

Cook has been acting queerly for several days, and last Thursday he was picked up by the police at the request of his relatives in California, who were unable to locate him. He said that he did not know where he had spent the previous night, but there was nothing in his demeanor to cause the police to hold him, and he was released. After his action yesterday it was decided to take him to the county jail pending further examination.

ANARCHIST ATTACKS GERMAN GRAND DUKE

Friedrich of Baden Narrowly Escapes Death by Rare Presence of Mind

MANHEIM, Germany, May 4.—A workman armed with a knife attacked Grand Duke Friedrich of Baden as he was leaving the railroad station with his consort this afternoon. The grand duke threw off his assailant and was not harmed.

The duke was about to drive to the races when the man jumped on the carriage steps and apparently tried to grasp the lapel of his coat, but the duke knocked him to the ground with the hilt of his sword and proceeded.

A crowd gathered and attacked the man, intending to lynch him, but the police arrested him. He gave his name as Anton Jung, and said he is an anarchist, and had been commanded by a secret society to attack the grand duke. He refused to divulge the name of the society.

Jung said that he meant to present a petition for help, and intended to attack the duke only if the request was refused. The knife he carried was small.

Priest Lays Down Robe to Fight the Constitutionalists

EL PASO, Tex., May 4.—Father Felix Barranda, parish priest of Guerrero, Chihuahua, is to lead a contingent federal troops in the campaign against the constitutionalists of northern Mexico. As Hidalgo, the Mexican priest-patriot of a century ago, this modern day militant minister will give up the spiritual battle for actual warfare.

"I am exchanging the cassock for the sword," he wrote Gen. Antonio Rabago, military governor of Chihuahua state. "Having been marked for death by the revolutionists, I offer my services, promising to raise a force of 200 men loyal to the government."

General Rabago accepted the offer, commissioned the priest to raise a volunteer corps. Guerrero, in the mountainous district west of Chihuahua City, was the birthplace of the Madero revolution.

BIG ELECTRIC PLANT IN ALASKA BURNS

SEATTLE, Wash., May 4.—A special to the Post-Intelligencer from Dawson, Yukon territory, says the power house of the Dawson Electric Light and Power company was burned to the ground last night with a loss of $200,000. The destruction of the plant stopped the operations of the big mining companies dependent upon it.

Blackhanders Prepare to Dynamite Building Containing 2 Families

READING, Cal., May 4.—Three Italians were captured by a sheriff's posse at Weed, near here, today, as they were approaching the house occupied by two Italian families in the early morning. They carried 50 sticks of dynamite, and one of those arrested stated the destruction of the dwelling was to have been followed by a demand on the Weed Lumber company for $10,000 under threat of other explosions. There were two women and eight children asleep in the building.

The superintendent of the company received a warning last night and summoned the sheriff, who arrived just as the gang appeared. The posse opened fire. Three men surrendered and the others escaped, one at least, badly wounded.

MONTENEGRO MAY EVACUATE SCUTARI

Grave Problems Now Confront Peace Emissaries Soon to Reassemble

LONDON, May 4.—The formalities in connection with the peace conference at London over the Balkan difficulty are being rapidly completed. Most of the delegates already have been appointed.

It is difficult to ascertain what is happening in Montenegro and Albania. A censorship seems to be imposed at Cettinje. Delayed dispatches, however, say a council of Montenegro generals decided upon the evacuation of Scutari. It is stated that the Montenegrin ministry resigned on this account, although this has no official confirmation.

The occupation of Albania by Austria and Italy is becoming more and more probable. It is reported that the Italian minister of war already has ordered an expedition to be prepared. The prospect is regarded with the greatest uneasiness in Austria and Russia, owing to the possible effect on the Slav populations, and Russia will use the utmost pressure to prevent such operations. Russia, according to a reliable statement published in Sofia, will undertake the role of arbitrator between Servia and Bulgaria.

Ask Evacuation of Scutari.

ROME, May 4.—Strenuous efforts are being made at Cettinje to induce Montenegro to agree before the meeting of the ambassadors at London tomorrow to evacuate Scutari unconditionally. The argument is offered that this is the only way by which Austrian military intervention can be avoided.

At the same time, the powers of the Triple entente, Great Britain, France and Russia, particularly Russia, are using their influence at Vienna to induce Austria to defer her threatened concentration against Montenegro.

People Ruthlessly Slain.

Meanwhile, news from southern Albania is of the gravest import. Anarchy prevails, according to this information, in many sections, and the soldiers of Essaad Pasha and Djavid Pasha are looting and slaying. They are said to have formed into regular bands of brigands. The Albanian defenders of their homes, along with their women, have been ruthlessly slain.

While the Turkish government at Constantinople has officially disavowed Essaad Pasha, it is known that special emissaries have been sent out by the porte with the object of having

(Continued on Page Three.)

JAPANESE AVIATOR KILLED IN FLIGHT

Learned to Fly In United States and Was Using American Machine

SAN FRANCISCO, May 4.—Tonka Takeishi, a Japanese aviator who was trained in the United States, was instantly killed today while making a landing on a flight from Osaka to Kioto, Japan, according to a cablegram received by the Japanese-American, a local Japanese daily. Takeishi endeavored to land at the government reservation of Turkakusa and his American-made biplane struck the ground with such force that it was smashed to pieces and the aviator crushed beneath it.

This is the second fatal aviation accident in Japan, according to Japanese here. About a month ago two army captains were killed in the military aviation school. Takeishi was well known in Pacific coast cities, where he learned to operate a biplane. He was making the trip today for the Osaka Asahi, a newspaper, and the paper, the cablegram states, subscribed $5,000 for the relief of his family when news of his death was received.

JOHNSON DELAYS SIGNING JAP BILL

WAITS UNTIL BRYAN IS BACK IN WASHINGTON

Japanese Disappointed Over Legislation, But Urge Calm Consideration

SACRAMENTO, Cal., May 4.—The California antialien land holding act, which passed both houses of the legislature within 24 hours, after bringing about one of the most unusual situations in the history of the nation, will lie on Governor Johnson's desk without his signature until Secretary of State Bryan can confer with President Wilson in Washington.

This will mean a delay of nearly a week, as Secretary Bryan left here last evening and will not reach the national capital until Wednesday night or Thursday morning.

Governor Johnson will wait, as he says, "a reasonable time" for whatever protests the government may make, after which he will sign the bill. He is required by law either to sign or veto all acts passed up to him by the legislature within 10 days of final passage, provided the enacting body remains in session for that length of time. Otherwise he has 30 days.

Legislature Still in Session.

It appeared tonight that the legislature would not adjourn until May 15 or later, which would require the governor to act on or before Tuesday, May 13.

There is much speculation here as to the next probable step to be taken by the government against the measure. It is generally thought, however, that President Wilson will state his objections once more to Governor Johnson and then seek through diplomacy to answer the possible protests from Tokio.

Opinion as to the effectiveness of the act in accomplishing its purpose, the elimination of the Japanese farmer, is divided. Until the final amendment was added permitting aliens ineligible to citizenship to lease agricultural lands for three years, the measure was the most drastic of any that had been proposed. Now, however, it is asserted by many that it will accomplish little, inasmuch as it does not stipulate that the leases may not be renewed again and again.

Necessary First Step.

Governor Johnson and the Progressives regard the measure as a necessary first step in accomplishing what they believe to be the desire of the people of the state.

"This act establishes the policy of the state towards alien land holders," was their answer to those who asked for a more rigid law. "Two years, or four years, hence, it will be an easy matter to strike out the leasing clause if the public demands it, but just now it would work a hardship upon scores of citizen land owners."

Japanese Urge Calmness.

TOKIO, May 4.—The Japanese press today expressed a general appreciation of the efforts of President Wilson in behalf of a land bill in California that would be unobjectionable to the Japanese.

Leaders of public opinion in Japan are advising that an attitude of calmness be maintained in the present situation. Such men as Baron Shibusawa and Chairman Nakano of the Tokio chamber of commerce publicity committee assert confidence that the American government and people alike are opposed to discriminatory measures of legislation. They declare that every effort now must be made to discover and eradicate the root of antagonism to the Japanese in California that amicable relations may be restored.

While the Japanese newspapers voice these same sentiments, they blame the government for what they term a "failure of diplomacy."

Special dispatches received from Washington telling of reported plans

Continued on Page Three)

TARIFF BILL ON WAY TO SENATE

MAY PASS THE HOUSE ON WEDNESDAY

Currency Legislation at This Session Depends on the Desire of President

WASHINGTON, May 4.—The Underwood tariff revision bill is expected to pass this week from its scene of rushed consideration in the house to be weighed in the steady balance of senate deliberation. It probably will be passed in the house not later than Wednesday night, just as it came from the ways and means committee with free raw wool, free sugar in three years, its income tax, free meat, free flour, and slashing reductions in livestock and manufactured articles.

If President Wilson proposes to ask congress for currency legislation at the extra session, he has not yet made any definite suggestion relating to it, but the house leaders will learn before many days his plans in that regard.

Make All Changes in House.

It is an open secret that the president, the finance committee of the senate and the ways and means committee of the house have had an understanding that the bill should be revised in all essential particulars in the house, if there are to be any changes, but whether this agreement can be maintained remains to be seen.

The sugar schedule with its immediate 25 per cent reduction and free sugar in three years, is almost certain to remain as it is. Wool might come out eventually with a slight duty.

There is a determined minority on the Democratic side demanding that cattle, sheep and hogs should be put on the free list along with food products.

Oppose Currency Legislation.

As to currency legislation at this session, it is known that the temper of the house is against it. Majority Leader Underwood said tonight that the house would prefer to complete the tariff and adjourn leaving currency legislation in the making, to be ready for consideration next winter. The house banking and currency commission will be organized, however, as soon as possible.

Representative Carter Glass of Virginia, who will be its chairman, plans to confer with President Wilson this week in an effort to get his definite ideas on the currency.

Tomorrow the senate will take up the sundry civil appropriation bill, and Senator Kern will endeavor to bring up his resolution providing for federal investigation of conditions in the West Virginia coal fields.

HUERTA WILL WIPE OUT REBEL BANDS?

Announces Stern Policy of Extermination—Citizens See Long Conflict

MEXICO CITY, May 4.—Assurances were given at the national palace today that before the end of the week the defensive attitude thus far maintained by the government would be abandoned and that within 30 days anything having the appearance of a rebel organization would be broken. It was admitted that there would remain the task of running down isolated bands.

President Huerta and the war minister, General Mondragon, as well as their counselors, seemed confident that the forces of Venustiano Carranza, the rebel governor of Coahuila, and the rebel forces in Sonora would be rendered practically harmless.

Gen. Gustavo Maas, with 700 recruits, is on his way to Mazatlan, and probably will proceed to Guaymas. General Teller will succeed Gen. Tracy Aubert at Monterey, and promises an active campaign against Carranza. Gen. Casso Lopez is officially reported to be approaching Monclava, the Carranza headquarters.

Citizens See Long Conflict.

Many residents of the capital, however, do not share the belief of the government. Some regard the proposed tactics as presaging a long conflict, with the rebels raiding the country and the federals holding the towns.

Both the rebels and the federal government are doing their best to picture the future in the brightest colors, but there is no doubt that neither side is able, from a financial standpoint, to carry on the campaign as outlined. The government is working hard to obtain a loan and is assuring the public that it will soon have it, but in the meantime the rebels are steadily increasing their scope of operations.

The states of Morelos and Guerrero are in the worst condition. There are risings in Oaxaca and Tabasco, but there is reason to believe these are mostly of a local character. In Guerrero the government for the present must be content to hold the larger towns.

The campaign most resembling aggressiveness is that being waged by General Robles in the state of Morelos, where the adherents of Zapata have been meeting him more than half way. This campaign is characterized by barbarities on the part of the rebels and strict adherence to the policy of extermination or conscription on the part of the federal commander.

POLICE CHARGE RIOTERS IN LONDON

Suffragettes Refused Right to Speak, But Denounce Government Anyway

KIER HARDIE HERO OF DAY

One of Most Serious Riots Marking Sunday Meetings in Trafalgar Square

LONDON, May 4.—Wild scenes of disorder occurred today at the demonstration in Trafalgar square under the auspices of the free speech defense committee. The police tried to prevent speeches from the Whitehall side of the Nelson column and only the intervention of James Kier Hardie, Socialist and Independent Labor member of the house of commons, who was chairman of the meeting, prevented a serious riot.

As it was, the disorders, many times culminating in fisticuffs between the crowd and the police, continued for almost two hours.

By the time the marching Socialists, labor and other organizations, with bands playing the Marseillaise, reached Trafalgar square, 20,000 persons had gathered there, and as many more in the surrounding streets.

Would Bar Suffragettes.

Permission to hold a meeting was given at the last moment on the understanding that no suffragettes be allowed to speak. Unable to secure permission to march as an organization, the supporters of the Woman's Social and Political union marched with the dockers, their colors flying, preceded by a huge banner inscribed: "Where there's a will there's a way." Flags of the Women's Social and Political union were hoisted on the plinth from which they waved continuously during the meeting.

Trouble began when a Socialist speaker started to address the crowd from the Whitehall side of the column. The promise had been given that no speaking should take place on this side because of interference with traffic. A husky police sergeant standing on the plinth hurled the speaker down on the heads of the crowd below.

Police Ride Down Rioters.

The crowd then rushed the plinth and endeavored to replace the speaker. It looked for a time as if their efforts would prove successful, but mounted police ruthlessly rode down the rioters. James Kier Hardie then intervened and the Socialist speaker was allowed to regain his place.

In a moment a suffragette attempted to climb to the plinth. The police below tried to pull her back, but sympathizers on the platform succeeded in dragging her up after she had sacrificed some clothes left in the hands of the police.

In retaliation a policeman snatched a suffragette banner from a girl who was waving it. She struck the policeman in the face and her friends regained the banner minus the staff.

Disorder Becomes General.

This struggle angered the crowd and the disorder became so general that Commissioner Wells, commanding the mounted police, ordered the Whitehall side cleared.

The order was carried out so roughly by the horsemen that Commissioner Wells, noting the temper of the crowd, retired in favor of another commissioner. As he was leaving Wells was

(Continued on Page Three.)

SEN. ORESTE IS NEW PRESIDENT OF HAITI

Disorders Attend Ceremonies, Many Women and Children Being Injured

PORT AU PRINCE, Haiti, May 4.—The Haitian congress elected today Michael Oreste president of the republic to succeed Gen. Tancrede Auguste, who died Friday night. Oreste was a senator.

Both before and after the election serious disorders occurred, in which there was much rifle firing. Trouble began at the services at the funeral of General Auguste, which were held at the cathedral. Several fusillades were fired in different parts of the town and a panic ensued among the great assemblage in the church. Many women and children were trampled and seriously injured in the rush from the cathedral.

Troops held in readiness for such an emergency were called out and temporarily reestablished order. Firing ceased for a time, and the funeral ceremony continued without further incidents.

Congress, which failed to hold a session yesterday on account of lack of a quorum, reassembled today and elected Oreste president by 75 votes. During the session firing in the streets was resumed and continued at intervals through the day.

NEWSPAPER ARCHIVE®

THE DAY'S HAPPENINGS IN SPORT CIRCLES

Edited for THE GAZETTE by E. E. Overholt

ZOOZ FIND DENVER COLONIALS EASY AND WIN UNDER WRAPS BY A SCORE OF 12-6

Healy Not Forced to Extend Himself When Local Lads Hit Up to Reputations

Zooz kalts Goss had their batting lamps burnished yesterday, and with Healy in the box ready to turn on the fadeaway whenever the Colonials showed signs of becoming pestiferous there was nothing to do but sit back and watch the home boys hammer out a 12 to 6 victory

The Colonial is a brand of athlete comparatively new to these parts and their style of pastiming was both new and quaint Except in the first inning when Yant nicked Nelson for three safeties which netted two runs and in the fifth, when Healy followed instructions and let em hit the Colonials were never dangerous

Nelson started by walking the first man up and his own error of Brady's attempted sacrifice put two on the paths Tuttle slashed a double to left, scoring Kearney but Brady was nailed out at the plate trying to score Williams and Shinny both hit safe and Tuttle crossed

Cliff Healy the Denver Western league's star spitball flinger last year, relieved Nelson in the second To use his own expression he just tossed em over but the first two Colonials struck out and the next sent an easy fly to left In the next round Healy retired the side on strikes with apparent ease. It is no trouble at all for Mr Healy to show goods and now that he is lined up with the Zooz for the season the team is sure to be strong in the pitching department He worked under wraps yesterday first because he has not worked out to any extent this spring and also because there was no demand for him to extend himself By next week, however and whenever the occasion requires it, Healy can be relied upon to pitch the Zooz to victory with any kind of support

With one gone in the fourth Williams bounced a grounder to third, breaking his trusty elapatick Part of the bat followed the ball so closely that James shied just as he was about to attempt a pickup and fumbled the ball In the midst of all this excitement Mr Williams arrived at first and ready for his pals to help him around the circuit Shinny sacrificed and Kane struck out

Healy eased up still more in the fifth and the bold Colonials scored three runs Bray opened with a long blow to right that was good for the circuit and Lewis struck out Kearney beat out a bunt and Lang sacrificed James booted Tuttle's effort placing a man on first and third Tuttle stole and on Dempsey's hit through second two runs counted

Tuttle singled in the eighth and was safe at second when neither Deal nor Schneider covered the bag to take Vernon's throw He scored on Dempsey's two bagger to left

The Zooz scored in the opener on a Yant hit, a fielder's choice which Kearney missed the runner taking third Hastings hit to left, sending in Segar An error, a stolen base and a single in the second scored another and the Zooz made two more in the third when Hastings long blow to center sent Segar in ahead of him The fourth saw the Colonials in ragged retreat and although but one safe knock was recorded the whole team batted around and coined five runs

With two down in the sixth Fowler lofted a tall fly over the garden gate and made the circuit He repeated the trick in the eighth sending Mr Segar who had doubled—a clean single—a moment before in ahead of him It was a profitable day for the Zooz whangers Fowler getting a pair of home runs Hastings a homer and a single and Segar pushing out three clean hits

The last weeks practice brought those Zooz along fifty per cent and the team, both in batting and fielding is stronger than it was at this time last year To date it does not present as strong a batting combination as it did in the middle of last season, but it is faster in the field and on the bases and the lineup for the summer with the possible addition of an infielder probably will be the same as that of yesterday Score.

ZOOZ

	A	R	H	O	A	E
Yant cf	1	0	0	0	1	0
Gail cf	3	1	1	2	0	0
Segar, rf	5	4	3	0	0	0
Hastings lf	5	2	2	1	0	0
Fowler 1b	5	2	2	11	1	0
Deal, 2b	5	0	0	0	1	0
Schneider, ss	5	1	0	0	1	0
James 3b	3	1	0	0	0	2
Long, 1b	4	0	1	1	3	0
Vernon c	3	1	1	10	3	0
Nelson, p	0	0	0	2	0	1
Healy, p	4	0	1	0	3	0
Totals	40	12	11	27	13	3

COLONIALS

	A	R	H	O	A	E
Kearney rf	4	2	1	0	0	2
Brady, lf	2	0	0	0	0	1
Lang, lf	2	0	0	0	0	0
Tuttle ss	4	3	2	4	0	1
Dempsey cf	4	0	2	2	0	0
Williams 3b	4	0	1	1	1	0
Shinny 1b	3	0	1	6	0	0
Kane 2b	4	0	0	1	2	3
Bray c	4	1	2	0	1	0
Lewis p	4	0	0	1	-	1
Totals	36	6	9	24	6	8

Score by innings

Zooz	1	1	2	3	0	1	0	2	*	—12
Colonials	2	0	0	0	2	0	0	1	0	—6

Earned runs—Zooz 5 Denver 2 Two-base hits — Tuttle, Dempsey Homeruns—Hastings Bray Fowler, 2 Struck out—By Healy 10 Lewis 8 First base on balls—Off Nelson 1 Lewis 3 Double plays—Vernon and Long First base on errors—Zooz 7 Denver 3 Time of game—1 45. Umpire—Goshen

IS ATTELL A "SURE ENOUGH" COMEBACK?

Perhaps no fighter of modern times has had a more brilliant ring career than Abe Attell the former featherweight champion of the world and the sporting public sympathizes with him in his utmost attempt to regain his lost position The fact that he maintained his supremacy for nearly fifteen years a longer period than any other champion in any class ever held the title, only emphasizes the difficulty of the feat Attell is now attempting. Since he lost his title the former wizard of the ring has had two bouts in both of which he came out an easy victor It is quite natural that he should have lost some of his marvelous speed but what he lacks in the old flash he makes up in ring generalship It is true that Attell has stalled his "come back" process on men who are not regarded as very formidable in the fistic arena but they were of sufficient consequence to have made a better showing against him if he had gone back as far as had been predicted Of all the ring champions Attell was the most generous in the matter of giving away weight In his palmy days his confidence in his own invincibility was so great that he did not hesitate to take on men who outweighed him to the extent of ten and sometimes twenty-five pounds

FEDERAL INVESTIGATION OF BASEBALL IS MORE TO BE FEARED THAN 'YELLOW PERIL'

Reserve Clause in Contracts Weakest Spot for Government to Insert Probe

By W. J. McGILL.

NEW YORK, May 4 — Organized baseball's trail is stalked by a real 'bugaboo' It may simply be the late spring; the downward revision or the direct result of an age of rabid reform But we have the word of Representative Gallagher of Illinois that stringent investigation will be forthcoming—with an ultimate view toward dissolution—of that most "audacious monopoly"—the national pastime, as embodied in the swat of the national commission

All on account of one Tyrus Raymond Cobb, like the pastime a national institution. Some ball player, too, this bird, though he may set himself up for the little tin Moses to right the oppression of the magnates and to lead his fraternity out of the house of bondage Before these lines are cold Ty Cobb—a compatriot of the luster of Robert E. Lee below the Mason and Dixon line will have resumed his big bludgeon in the Tiger cause So far as he is concerned the recent squabble with Frank J. Navin, will have been forgotten But like all great men, his deeds will live after him

Speaking seriously a federal investigation of organized baseball is far more to be feared than the "yellow peril." Baseball, as conducted, is all that its traducers have alleged It is a monopoly or trust but through force of circumstances and not through any designs upon restraint of trade. That organized baseball cares no whit for opposition was shown in the attitude toward the United States circuit a year ago This league was permitted to linger out its brief existence without interference — doubtless because there was nothing in its ranks worthy of interference Organized baseball is one great happy family, working in harmony and unison toward a certain end, financial success. It has passed through its stages of strife and discord, and learned its lesson at a cost

But organized baseball is not the octopus that the radical element would have us believe It is a pretty good business firm that looks after its employes' financial interests with every bounty that success bestows. That is just what organized baseball has done for the great playing fraternity. Biased opinions doubtless prevail because of the many steel and concrete grandstands that have been built within the last few seasons. In many cases the edifices represent no more than the owners' faith in the future of the game. Still these same magnates have not been backward in indorsing more modern scales of wages with modern equipment Within the last fifteen years ball players' salaries have more than trebled In what other profession is this true?

Representative Gallagher of Illinois seems bent upon making a point of the reserve clause in professional baseball contracts. Every one familiar with baseball knows that this reserve clause is an injustice so far as government of the great game has evoluted to date A baseball contract would never stand the test of a civil court let alone a federal probe It is not equitable to begin with The club reserves the right to bind the player indefinitely His alternative is disbarment or the "black list." But the club reserves unto itself the right to cast off this same player on ten days' notice It can hold him forever, but he cannot better himself if the opportunity arises

On the face of it such a contract appears preposterous. It would be, too if the administration of organized baseball were not every bit as square and aboveboard as the playing end of the game. Not one instance in the history of the national commission — the supreme court of organized baseball — may be cited where the player did not receive fair and unbiased treatment Organized baseball may be fortunate in having such an honest board, but the fact remains that this contention at least is true.

So fair has been the national commission that it courts federal investigation and in its attitude it is backed by the Baseball Players fraternity. This latter body embraces practically every major league athlete outside the playing managers. This fraternity was indirectly fathered by this same Tyrus Raymond Cobb, who indirectly, too threatens to precipitate an investigation as a trust of the profession from which he earns a most lucrative livelihood. It was the direct outcome of the strike of Detroit players, following the suspension of Cobb for assaulting an obstreperous fan at the Hilltop last spring. The great majority of baseball players are content with the present form of contract They know that so long as they are deserving their services will be properly rewarded Few have been the cases where magnates have taken advantage of their power to dismiss players incapacitated through illness or injury.

Without a doubt organized baseball would survive federal investigation The reserve clause is the only vulnerable point of attack To date it has been a necessary evil. In a pinch the organization might pursue its trammeled course along present lines of procedure regardless of dictates from the United States government It wouldn't be hard for the club owners to cut out the reserve clause in the contracts but to regard in secret such obligations, with a national commission acting as general attorneys for the two big circuits

With so much smoke there is bound to be a little fire. Organized baseball might do well to heed the agitation with a view toward bettering present conditions. The reserve clause doubtless works an injustice on the star player unfortunate enough to be associated with a poor club in a poor paying town He cannot hope ever to secure remuneration equal to his worth with a strong club. Heretofore Nap Rucker of Brooklyn, and Walter Johnson of Washington, have belonged to that class Fortunately both Washington and Brooklyn are now on the upward trend and these wonderful stars may yet find themselves associated with winners. Ty Cobb is being exceptionally well paid in Detroit. New York could afford to pay perhaps double the sum Thus the reserve clause is an injustice to Cobb in a way, but it is by the same token a protection to Detroit And after all the Detroit promoters hold the greater risk of the two interested parties

But for the reserve clause baseball would not survive its present high type for one season The clubs with the money would corral all the stars There would be no competition None would become disgusted sooner than the fans It strikes the writer, however, that organized baseball might operate under just a trifle more favorable privileges toward the player, who after all is the real backbone of the organization. The reserve clause must be maintained or chaotic conditions would prevail in less than no time

Here then is a suggestion Why not allow the playing fraternity some representation on the national commission? It is no more than fair. It is the principle on which George Washington organized his Independent league away back in 1776 A mighty good commissioner would be the level headed Davy Fultz, president of the Baseball Players fraternity At least such should be a man disinterested in the playing or financial end of the national pastime yet versed well on both sides—capital and labor Then in case of a disagreement like the late Cobb episode the matter could be settled fairly by arbitration

Cobb, the national hero, appears to have brought some good out of his troubles in 1912 in the formation of a playing fraternity There is a possibility that greater good will arise from the widespread publicity of his latest differences with his employers We sincerely hope, however, that our Illinois friend does not pull all the tentacles off the octopus for it is likely to be a cold, long winter.

Johnny Ward sizes up the situation tersely "Organized baseball may be a trust but it's a pretty popular trust I'd hate to be the man who would take it away from the public Anyone who tries to break up the organization will find himself in a hornet's nest Say honestly who do you think will win the pennant?"

SPORTING PUBLIC IS TIRED OF CHAMPION

No Indication When Ritchie Will Be Willing to Defend Title

SAN FRANCISCO, May 4—There seems nothing remaining to say on the topic of Willie Ritchie That he has disappointed his friends is beyond question While it was highly pleasing to be able to hail a San Francisco boy as the champion of the world, it is equally displeasing to be forced to admit that he doesn't seem to care for the game.

Ritchie owed it to his friends to defend his title by the Fourth of July, and his evasive attitude is hard to explain. In short, it is useless to attempt explanations

Any boxer, but a champion most of all, is expected to devote a fair proportion of his time to the ring Ritchie, when he finishes his theatrical work in Portland in June, will have spent seven months on the stage After that he wants a long rest in the mountains before thinking of an engagement

Perhaps the astute Nolan has it figured out that by then the boxing game will be a dead issue in California, and in ten-round matches Ritchie might retain his title indefinitely. Who knows?

Abe Attell is being hailed in the east as the 'come back' marvel of the age Either that or as there are some who suspect the San Francisco featherweight is a monumental fraud when it comes to working his schemes on the public In times gone by Attell has frequently been accused of shrewdly planting his opponents In other words he has on occasions "toned down" his boxing in one match only to come back later and win in decisive fashion

As a matter of fact, Abe has never denied the impeachment To the contrary, he has admitted the fault and explained it on the ground that he was so much better than most of the boys in his class it was difficult to secure bouts and he couldn't make any money otherwise

In the case of Ollie Kirk, it wouldn't appear that Attell had planned anything of the sort When Attell dramatically declared in the ring with Kirk that he was through with the game, a lot of people believed it He came home to splatter the same sort of talk and we actually thought he meant it for a time Abe discussed the problem of going into business, but a few days later intimated that he might be willing to take on a four-round match just by way of testing himself The match fell through and Attell hurried east The first news was to the effect that Abe was again taking on Kirk.

He won so handily that some of the unbelieving snickered up their sleeves But to a man up a tree it looks as if Abe might have won on his merits.

Last Week's Games Bring Shakeup in Major Leagues

NEW YORK May 4—On the eve of the first intersectional clash of clubs in the two major leagues beginning Tuesday, a decidedly interesting situation has arisen in the National league race. The week developed a pronounced shakeup withessing a drop of the champion New Yorks from first place to fifth the rise of Philadelphia to the top and a winning streak by St Louis which brought that club out of the rut and into the first division and a split on Brooklyn's part which in connection with the weak showing of New York and Pittsburg made a first division contender of Manager Dahlen's team.

In the younger division Philadelphia Cleveland and Washington moved along in the even tenor of their winning way each taking three games and losing one and maintaining their relative positions in the percentage table

In the National league the development of St Louis was a surprise Chicago while disposing of Pittsburg in the two games that remained of the series Hatter sledding with Cincinnati Tinker's men took two out of the five games Bulkeley showed even better form than in the season's earlier weeks and by splitting a pair of games with New York and taking two out of three from Boston put themselves in the limit for higher honors Boston made even on the week

In the American league Cleveland has been walking through the western territory pretty much as it pleased but what the club will do against the strong eastern visitors is a problem Chicago too, has been having a comparatively easy time of it and the visits of Washington Philadelphia and Boston to the White Sox park are happenings that will be awaited with interest

The Athletics while they went through the week with three victories and but one defeat—the latter when they ran up against Walter Johnson—and still held the league by a fair margin are not playing in their old-time rapidity and sureness of action The hitting power is all there as of yore, however

Washington although handicapped by Foster's absence is playing with spirit and confidence The champion Red Sox though perceptibly improving did no better than split even on their four games and still have some distance to go to land a first division berth

Of New York the most that can be said is that Frank Chance is still experimenting with his material

Fans Pay a Million to See Boxing Bouts

NEW YORK May 4—The public is spending nearly $1,000,000 a year to see boxing contests in New York state according to a report of the state athletic commission published today. The exact total of gate receipts at boxing contests for the year ending Nov 1 1912 is $953,858 out of which the state received a five per cent commission of $49,191

Since the athletic commission was appointed in August 1911, the grand total of gate receipts has been $1,219,199

Students of sporting statistics declare that the figures indicate that boxing is second only to baseball in popularity in New York state At the end of the year for which the report is issued there were 79 boxing clubs operating under the direction of the commission Of the total 89 licenses granted since the commission was organized 49 were to clubs operating in the metropolis

New York was the first state to establish a commission with jurisdiction over boxing but other states are following the example There is a movement now on foot here promoted by the New York Athletic club to place wrestling under the control of the commission, as it is believed it would mean the raestablishment of the sport.

Wolgast and Dundee Matched for June 10

ALBUQUERQUE, N M May 4 - Scotty Monteith manager of Johnny Dundee, who arrived here today with Dundee and Eddie Marino announced that negotiations had practically been closed for a 10-round battle between Dundee and Ad Wolgast to be staged at Vernon on June 10

Dundee appeared here this afternoon in an exhibition bout with Kid Shafer local welterweight champion The New York featherweight has not a mark on him as a result of his recent fight with Johnny Kilbane

Eddie Marino meets Benny Chavez of Trinidad here Thursday night in a 10-round bout the battle to decide the bantamweight championship of the southwest From here Manager Monteith Dundee and Marino will go direct to New York turning to the coast in two weeks to prepare for the Dundee-Wolgast match.

YESTERDAY'S BASEBALL SCORES

WESTERN LEAGUE

HOW THEY STAND

Club	W	L	PC.
Denver	13	1	929
Lincoln	9	5	643
St Joseph	9	5	643
Omaha	7	7	500
Sioux City	6	7	462
Des Moines	5	8	.385
Topeka	4	10	286
Wichita	2	12	143

OMAHA, 2; ST. JOSEPH, 1.

OMAHA, May 4—Thomason Omaha's center fielder clouted the ball over the boards in the ninth inning and tied St Joseph In the tenth inning with two men on bases by virtue of a single and a walk Harry Hicks the Rourke southpaw hammered out a two-bagger winning his own game 2 to 1

Score—										R	H	E
Omaha	0	0	0	0	0	0	0	1	1	2	6	2
St Joseph	0	0	0	0	0	1	0	0	0	1	8	1

Hicks and Johnson Cracher and Kelter

Two base hit Hicks home run—Thomason struck out — Hicks 4, Crutcher 3 bases on balls—Hicks 2, Crutcher 2

TOPEKA, 6; WICHITA, 0.

TOPEKA Kan May 4 - Reynolds held the visitors to a pair of hits while his team mates batted Perry freely This added to the wildness of the Wichita twirler gave the locals the game McAllister joined the locals today and caught a nice game Cochran playing was the feature of the contest played on a muddy field

Score—										R	H	E
Topeka	2	1	0	0	1	0	2	0	*	6	11	0
Wichita	0	0	0	0	0	0	0	0	0	0	2	1

Reynolds and McAllister Perry, Walsh Houston

Two-base hits Cochran Lorsythe, double play—Rapp to Hughes to Koerner bases on balls- Reynolds 1 Perry 1

DENVER, 2, LINCOLN, 0.

DENVER May 4—A pitchers battle between Hagerman and Ehman resulted in a defeat for Lincoln, 2 to 0 giving the twelfth straight victory for Denver

Lincoln was unable to solve Hagerman's pitching He allowed only two hits and gained six strikeouts Ehman also was in great form, allowing Denver only four hits and striking out five men

Denver's runs came in the first and fourth innings Two walks an infield out and a double steal netting one in the first a triple by Channell, an infield out in the fourth gave Denver the last run

Score										R	H	E
Denver	1	0	0	1	0	0	0	0	*	2	4	0
Lincoln	0	0	0	0	0	0	0	0	0	0	2	0

Hagerman and Spahr Ehman and Baker

Three base hit Channell struck out—Hagerman 6 Ehman 3, bases on balls Hagerman 1 Ehman 2 double play Collins to Mullin

UNION ASSOCIATION

First game Salt Lake 3 Great Falls 1

Second game Salt Lake 1 Great Falls 4

Ogden 5, Butte, 3

NATIONAL LEAGUE

HOW THEY STAND

Club.	W	L.	PC.
Philadelphia	8	4	.667
Chicago	13	7	650
St Louis	11	8	579
Brooklyn	9	7	563
New York	8	7	533
Pittsburg	10	9	.526
Boston	4	11	.267
Cincinnati	4	14	222

ST. LOUIS, 10; CHICAGO, 8.

CHICAGO May 4—Chicago lost the farewell game prior to their departure for a long eastern trip today when the St Louis team batted the ball for a total of 20 hits and won 10 to 8 after 13 innings The game was more of less of a farce The visitors ran out of pitchers and called on First Baseman Konetchy, who pitched far the best game of any of the St. Louis slabmen Cathers, an outfielder, also was called on to occupy the mound

Richie opened for Chicago and held the visitors at his mercy until the eighth inning, when he weakened and the visitors made two runs by bunching hits behind Zimmerman's error Richie lost control of the ball in the ninth inning and, after filling the bases with one out was relieved by Humphries who was hit hard the visitors scoring six runs Cathers opened the ninth inning for St Louis and through his wildness and bunched hits the locals tied the score Konetchy came to the rescue

Score—												R	H	E
St Louis	0	0	0	0	0	0	2	6	0	0	2	10	20	0
Chicago	3	1	0	0	0	0	1	1	2	0	0	8	12	2

Perritt, Sallee, Willis Cathers, Konetchy and McLean, Richie, Humphries and Archer.

Two base hits—McLean, Shulte, Magee, Wingo, three-base hits—Miller, double plays—Zimmerman to Evers to Saier, 2, Oakes to McLean bases on balls—Perritt 2 Willis 1 Cathers 2, Konetchy 4 Richie 2, struck out—Richie 2 Humphries 2, Sallee 3, Willis 1 Konetchy 3

PITTSBURG, 1; CINCINNATI, 0.

CINCINNATI, May 4 — Adams and Fromme took part in a great pitchers battle today, the former defeating Cincinnati, 1 to 0 Only three hits were made in the game, Adams allowing two of them and Fromme one Adams obtained the only hit that was made off Fromme a triple that followed closely upon a base on balls and thus enabled the visitors to tally the only run

Score—										R	H	E
Pittsburg	0	0	1	0	0	0	0	0	0	1	1	0
Cincinnati	0	0	0	0	0	0	0	0	0	0	2	1

Adams and Kelly. Fromme and Clarke

Two-base hit—Bates three-base hit Adams bases on balls — Adams 1 Fromme 3

COAST LEAGUE

Morning game — San Francisco 4 Sacramento, 3

Afternoon game—San Francisco, 11, Sacramento, 6

Venice 2 Portland, 6

Morning game—Los Angeles Oakland 2

Afternoon game — Los Angeles, 4; Oakland, 1.

AMERICAN LEAGUE

HOW THEY STAND

Club	W.	L	PC.
Philadelphia	12	3	800
Washington	10	4	.714
Cleveland	13	6	.684
Chicago	13	9	591
Boston	8	9	.471
St Louis	9	12	429
Detroit	6	14	300
New York	2	14	.125

ST. LOUIS, 4; CLEVELAND, 3.

ST LOUIS, May 4—Hitting the ball when hits meant runs in the last two innings this afternoon gave St Louis a victory over Cleveland by a score of 4 to 3 The winning run was scored on an error, a sacrifice and a single

Score—										R	H	E
Cleveland	1	0	0	2	0	0	0	0	0	—3	9	3
St Louis	2	0	0	0	0	1	1	*		—4	5	1

Steen, Mitchell and Carisch, Land, Baumgartner, and McAllister, Agnew and Alexander

Two-base hits—Jackson, Chapman three-base hits—Graney 2 bases on balls—Mitchell 2 Steen 5 Baumgartner 2, struck out—Steen 3, Baumgartner 3

DETROIT, 9; CHICAGO, 1.

CHICAGO May 4—Easterly's error enabled Detroit to check Chicago's winning streak today, and the visitors won 2 to 1 A single, a sacrifice and a triple gave the visitors their first run and a single following a fielder's choice in which Easterly threw wild in an attempt to catch Crawford between home and third netted the other run Dubuc was opposed by White and pitched masterly ball holding the locals to six hits

Score—										R	H	E
Detroit	0	0	2	0	0	0	0	0	0	—2	8	0
Chicago	0	0	0	0	1	0	0	0	0	—1	6	2

Dubuc and Stanage Lang White and Easterly

Two base hit—Crawford three-base hits—Crawford, Dubuc double plays—Deal to Vitt to Rondeau Rath to Weaver to Borton, bases on balls—White 7 Dubuc 1 struck out—White 3, Dubuc 2, Lang 1

AMERICAN ASSOCIATION

Columbus, 4 Kansas City, 1

Louisville, 1 St Paul 0

Toledo, 8, Minneapolis, 6

Indianapolis 7 Milwaukee 3

SOUTHERN LEAGUE

Memphis, 5 Nashville, 2

Mobile 9 Atlanta, 4

New Orleans, 4, Birmingham, 1

Montgomery, 4, Chattanooga, 5

LIGHT CO., 17; PACKERS, 2

In a one sided game yesterday afternoon at Roswell park the North End Light and Power company defeated the Packers nine by the score of 17 to 2 The feature of the game occurred in the second inning when Ryan of the Power company with three sacks occupied lammed the ball over the race track for the circuit Cap Patterson's pitching for the Power company also featured the game Batteries Power company - Patterson and Kelly Packers—Hughes and Peppers.

NEWSPAPER ARCHIVE®
NEWSPAPER ARCHIVE®

THE DAY'S HAPPENINGS IN SPORT CIRCLES

Edited for THE GAZETTE by E. E. Overholt

ZOOZ FIND DENVER COLONIALS EASY AND WIN UNDER WRAPS BY A SCORE OF 12-6

Healy Not Forced to Extend Himself When Local Lads Hit Up to Reputations

These Colorado Zooz had their batting lamps burnished yesterday; and with Healy in the box ready to turn on the fadeaway whenever the Colonials showed signs of becoming pestiferous, there was nothing to do but sit back and watch the home boys hammer out a 12 to 6 victory.

The Colonial is a brand of athlete comparatively new to these parts, and their style of pastiming was both new and quaint. Except in the first inning, when they picked Nelson for three safeties, which netted two runs, and in the fifth, when Healy followed instructions and let 'em hit, the Colonials were never dangerous.

Nelson started by walking the first man up, and his own error of Brady's attempted sacrifice, put two on the paths. Tuttle slashed a double to left, scoring Kearney, but Brady was tagged out at the plate trying to score. Williams and Shinny both hit sare and Tuttle crossed.

Cliff Healy, the Denver Western league's star spitball flinger last year, relieved Nelson in the second. To use his own expression, he just "tossed 'em over," but the first two Colonials struck out and the next sent an easy fly to left. In the next round Healy retired the side on strikes with apparent ease. It is no trouble at all for Mr. Healy to show goods, and now that he is lined up with the Zooz for the season the team is sure to be strong in the pitching department. He worked under wraps yesterday, first because he has not worked out to any extent this spring and also because there was no demand for him to extend himself. By next week, however, and whenever the occasion requires it, Healy can be relied upon to pitch the Zooz to victory with any kind of support.

With one gone in the fourth Williams bounced a grounder to third, breaking his trusty slapstick. Part of the bat followed the ball so closely that James shied just as he was about to attempt a pickup and fumbled the ball. In the midst of all this excitement Mr. Williams arrived at first, and ready for his pals to help him around the circuit. Shinny sacrificed and Kane struck out.

Healy eased up still more in the fifth and the bold Colonials scored three runs. Bray opened with a long blow to right that was good for the circuit and Lewis struck out. Kearney beat out a bunt and Lang sacrificed. James booted Tuttle's effort placing a man on first and third. Tuttle stole, and on Dempsey's hit through second two runs counted.

Tuttle singled in the eighth and was safe at second when neither Deal nor Schneider covered the bag to take Vernon's throw. He scored on Dempsey's two bagger to left.

The Zooz scored in the opener on Segar's hit to right which Kearney missed, the runner taking third. Hastings hit to left, sending in Segar. An error, a stolen base and a single in the second scored another and the Zooz made two more in the third when Hastings' long blow to center sent Segar in ahead of him. The fourth saw the Colonials in ragged retreat and although but one safe knock was recorded the whole team batted around and scored five runs.

With two down in the sixth Fowler lifted a tall fly over the garden gate and made the circuit. He repeated the trick in the eighth sending Mr. Segar, who had jolted a clean single a moment before, in ahead of him. It was a profitable day for the Zoo whangers, Fowler getting a pair of home runs, Hastings a homer and a single, and Segar pushing out three clean hits.

The last week's practice brought those Zooz along fifty per cent, and the team, both in batting and fielding, is stronger than it was at this time last year. To date it does not present as strong a batting combination as it did in the middle of last season, but it is faster in the field and on the bases, and the lineup for the summer, with the possible addition of an infielder probably will be the same as that of yesterday. Score:

ZOOZ.

	A.	R.	H.	O.	A.	E.
Yant, cf.	1	0	0	0	1	0
Gall, cf.	3	1	1	2	0	0
Segar, rf	5	4	3	0	0	0
Hastings, lf	5	2	2	1	0	0
Fowler, 1b.	5	2	2	11	1	0
Deal, 2b.	5	0	0	0	1	0
Schneider, ss	5	1	0	0	1	0
James, 3b.	3	1	0	0	0	2
Long, 3b	1	0	1	1	3	0
Vernon, c.	3	1	1	10	3	0
Nelson, p.	0	0	0	2	0	1
Healy, p.	4	0	1	0	3	0
Totals	40	12	11	27	13	3

COLONIALS.

	A.	R.	H.	O.	A.	E.
Kearney, rf.	4	2	1	0	0	2
Brady, lf.	2	0	0	0	0	1
Lang, lf.	3	0	0	0	0	0
Tuttle, ss,	4	3	2	4	0	1
Dempsey, cf.	4	0	2	2	0	0
Williams, 3b.	4	0	1	1	1	0
Shinny, 1b	3	0	1	8	0	0
Kane, 2b	4	0	0	1	2	3
Bray, c	4	1	2	9	1	0
Lewis, p.	4	0	0	1	2	1
Totals	35	6	9	24	6	8

Score by innings.

Zooz	1	1	2	3	0	1	0	2	*	—12
Colonials	2	0	0	0	3	0	0	1	0	—6

Earned runs—Zooz, 5, Denver, 2. Two-base hits — Tuttle, Dempsey. Homeruns—Hastings, Bray, Fowler, 2. Struck out—By Healy, 10; Lewis, 8. First base on balls — Off Nelson, 1; Lewis, 2. Double plays—Vernon and Long. First base on errors—Zooz, 7, Denver, 3. Time of game—1.45. Umpire—Goshen.

IS ATTELL A "SURE ENOUGH" COMEBACK?

Perhaps no fighter of modern times has had a more brilliant ring career than Abe Attell, the former featherweight champion of the world, and the sporting public sympathizes with him in his earnest attempt to regain his lost position. The fact that he maintained his supremacy for nearly fifteen years, a longer period than any other champion in any class ever held the title, only emphasizes the difficulty of the feat Attell is now attempting. Since he lost his title the former wizard of the ring has had two bouts in both of which he came out an easy victor. It is quite natural that he should have lost some of his marvelous speed but what he lacks in the old flash he makes up in ring generalship. It is true that Attell has started his "come back" process on men who are not regarded as very formidable in the fistic arena but they were of sufficient consequence to have made a better showing against him if he had gone back as far as had been predicted. Of all the ring champions Attell was the most generous in the matter of giving away weight. In his palmy days his confidence in his own invincibility was so great that he did not hesitate to take on men who outweighed him to the extent of ten and sometimes twenty-five pounds.

FEDERAL INVESTIGATION OF BASEBALL IS MORE TO BE FEARED THAN 'YELLOW PERIL'

Reserve Clause in Contracts Weakest Spot for Government to Insert Probe

By Wm. A. McPETHERON

NEW YORK, May 4 — Organized baseball's trail is stalked by a real "bugaboo." It may simply be the late spring; the downward revision or the direct result of an age of rabid reform. But we have the word of Representative Gallagher of Illinois that stringent investigation will be forthcoming—with an ultimate view toward dissolution—of that most "audacious monopoly"—the national pastime, as embodied in the swat of the national commission.

All on account of one Tyrus Raymond Cobb, like the pastime a national institution. Some ball player, too, this bird, though he may set himself up for the little tin Moses to right the oppression of the magnates and to lead his fraternity out of the house of bondage. Before these lines are cold Ty Cobb—a compatriot of the buster of Robert E. Lee below the Mason and Dixon line will have resumed his big bludgeon in the Tiger cause. So far as he is concerned the recent squabble with Frank J. Navin, will have been forgotten. But like all great men, his deeds will live after him.

Speaking seriously a federal investigation of organized baseball is far more to be feared than the "yellow peril." Baseball, as conducted, is all that its traducers have alleged. It is a monopoly or trust but through force of circumstances and not through any designs upon restraint of trade. That organized baseball cares no whit for opposition was shown in the attitude toward the United States circuit a year ago. This league was permitted to linger out its brief existence without interference—doubtless because there was nothing in its ranks worthy of interference. Organized baseball is one great happy family, working in harmony and unison toward a certain end, financial success. It has passed through its stages of strife and discord, and learned its lesson at a cost.

But organized baseball is not the octopus that the radical element would have us believe. It is a pretty good business firm that looks after its employes' financial interests with every bounty that success bestows. That is just what organized baseball has done for the great playing fraternity. Biased opinions doubtless prevail because of the many steel and concrete grandstands that have been built within the last few seasons. In many cases the edifices represent no more than the owners' faith in the future of the game. Still these same magnates have not been backward in modernizing the old-fashioned scales of wages with modern equipment. Within the last fifteen years ball players' salaries have more than trebled. In what other profession is this true?

Representative Gallagher of Illinois seems bent upon making a point of the reserve clause in professional baseball contracts. Every one familiar with baseball knows that this reserve clause is an injustice so far as government of the great game has evoluted to date. A baseball contract would never stand the test of a civil court let alone a federal probe. It is not equitable to begin with. The club reserves the right to bind the player indefinitely. His alternative is disbarment or the "black list." But the club reserves unto itself the right to cast off this same player on ten days' notice. It can hold him forever; but he cannot better himself if the opportunity arises.

On the face of it such a contract appears preposterous. It would be, too if the administration of organized baseball were not every bit as square and aboveboard as the playing end of the game. Not one instance in the history of the national commission — the supreme court of organized baseball — may be cited where the player did not receive fair and unbiased treatment. Organized baseball may be fortunate in having such an honest board, but the fact remains that this contention at least is true.

So fair has been the national commission that it courts federal investigation and in its attitude it is backed by the Baseball Players fraternity. This latter body embraces practically every major league athlete outside the playing managers. This fraternity was indirectly fathered by this same Tyrus Raymond Cobb, who indirectly, too threatens to precipitate an investigation as a trust of the profession from which he earns a most lucrative livelihood. It was the direct outcome of the strike of Detroit players, following the suspension of Cobb for assaulting an obstreperous fan at the Hilltop last spring. The great majority of baseball players are content with the present form of contract. They know that so long as they are deserving their services will be properly rewarded. Few have been the cases where magnates have taken advantage of their power to dismiss players incapacitated through illness or injury.

Without a doubt organized baseball would survive federal investigation. The reserve clause is the only vulnerable point of attack. To date it has been a necessary evil. In a pinch the organization might pursue its trammeled course along present lines of procedure regardless of dictates from the United States government. It wouldn't be hard for the club owners to cut out the reserve clause in the contracts but to regard in secret such obligations, with a national commission acting as general attorneys for the two big circuits.

With so much smoke there is bound to be a little fire. Organized baseball might do well to heed the agitation with a view toward bettering present conditions. The reserve clause doubtless works an injustice on the star player unfortunate enough to be associated with a poor club in a poor paying town. He cannot hope ever to secure remuneration equal to his worth with a strong club. Heretofore Nap Rucker of Brooklyn, and Walter Johnson of Washington, have belonged to that class. Fortunately both Washington and Brooklyn are now on the upward trend and these wonderful stars may yet find themselves associated with winners. Ty Cobb is being exceptionally well paid in Detroit. New York could afford to pay perhaps double the sum. Thus the reserve clause is an injustice to Cobb in a way; but it is by the same token a protection to Detroit. And after all, the Detroit promoters hold the greater risk of the two interested parties.

But for the reserve clause baseball would not survive its present high type for one season. The clubs with the money would corral all the stars. There would be no competition. None would become disgusted sooner than the fans. It strikes the writer, however, that organized baseball might operate under just a trifle more favorable privileges toward the player, who after all is the real backbone of the organization. The reserve clause must be maintained or chaotic conditions would prevail in less than no time.

Here then is a suggestion. Why not allow the playing fraternity some representation on the national commission? It is no more than fair: It is the principle on which George Washington organized his Independent league away back in 1776. A mighty good commissioner would be the level-headed Davy Fultz, president of the Baseball Players fraternity. At least such should be a man disinterested in the playing or financial end of the national pastime, yet versed well on both sides—capital and labor. Then in case of a disagreement like the late Cobb episode the matter could be settled fairly by arbitration.

Cobb, the national hero, appears to have brought some good out of his troubles in 1912 in the formation of a playing fraternity. There is a possibility that greater good will arise from the widespread publicity of his latest differences with his employers. We sincerely hope, however, that our Illinois friend does not pull all the tentacles off the octopus for it is likely to be a cold, long winter.

Johnny Ward sizes up the situation tersely. "Organized baseball may be a trust, but it's a pretty popular trust. I'd hate to be the man who would take it away from the public. Anyone who tries to break up the organization will find himself in a hornet's nest. Say honestly, who do you think will win the pennant?"

SPORTING PUBLIC IS TIRED OF CHAMPION

No Indication When Ritchie Will Be Willing to Defend Title

SAN FRANCISCO, May 4.—There seems nothing remaining to say on the topic of Willie Ritchie. That he has disappointed his friends is beyond question. While it was highly pleasing to be able to hail a San Francisco boy as the champion of the world, it is equally displeasing to be forced to admit that he doesn't seem to care for the game.

Ritchie owed it to his friends to defend his title by the Fourth of July, and his evasive attitude is hard to explain. In short, it is useless to attempt explanations.

Any boxer, but a champion most of all, is expected to devote a fair proportion of his time to the ring. Ritchie, when he finishes his theatrical work in Portland in June, will have spent seven months on the stage. After that he wants a long rest in the mountains before thinking of an engagement.

Perhaps the astute Nolan has it figured out that by then the boxing game will be a dead issue in California, and in ten-round matches Ritchie might retain his title indefinitely. Who knows?

Abe Attell is being hailed in the east as the "come back" marvel of the age. Either that, or, as there are some who suspect the San Francisco featherweight is a monumental fraud when it comes to working his schemes on the public. In times gone by Attell has frequently been accused of shrewdly 'planting' his opponents. In other words, he has on occasions "toned down" his boxing in one match only to come back later and win in decisive fashion.

As a matter of fact, Abe has never denied the impeachment. To the contrary, he has admitted the fault and explained it on the ground that he was so much better than most of the boys in his class it was difficult to secure bouts and he couldn't make any money otherwise.

In the case of Ollie Kirk, it wouldn't appear that Attell had planned anything of the sort. When Attell dramatically declared in the ring with Kirk that he was through with the game, a lot of people believed it. He came home to splatter the same sort of talk, and we actually thought he meant it, for a time. Abe discussed the problem of going into business, but a few days later intimated that he might be willing to take on a four-round match just by way of testing himself. The match fell through and Attell hurried east. The first news was to the effect that Abe was again taking on Kirk.

He won so handily that some of the unbelieving snickered up their sleeves. But to a man up a tree, it looks as if Abe might have won on his merits.

Last Week's Games Bring Shakeup in Major Leagues

NEW YORK May 4—On the eve of the first intersectional clash of clubs in the two major leagues, beginning Tuesday, a decidedly interesting situation has arisen in the National league race. The week developed a pronounced shakeup witnessing a drop of the champion New Yorks from first place to fifth, the rise of Philadelphia to the top and a winning streak by St Louis, which brought that club out of the rock and into the fast division, and a spurt on Brooklyn's part, which in connection with the weak showing of New York and Pittsburg, made a first division contender of Manager Dahlen's team.

In the younger division Philadelphia Cleveland and Washington moved along in the even tenor of their winning way, each taking three games and losing one and maintaining their relative positions in the percentage table.

In the National league the development of St Louis was a surprise, Chicago, while disposing of Pittsburg in the two games that remained of the series, had harder sledding with Cincinnati. Tinker's men took two out of the five games. Brooklyn showed even better form than in the season's earlier weeks, and by splitting a pair of games with New York, and taking two out of three from Boston, put themselves in the hunt for higher honors. Boston broke even on the week.

In the American league Cleveland has been walking through the western territory pretty much as it pleased, but what the club will do against the strong eastern visitors is a problem. Chicago, too, has been having a comparatively easy time of it, and the visits of Washington, Philadelphia and Boston to the White Sox park are happenings that will be awaited with interest.

The Athletics, while they went through the week with three victories and but one defeat—the latter when they ran up against Walter Johnson—and still lead the league by a fair margin are not playing in their old-time rapidity and sureness of action. The hitting power is all there as of yore, however.

Washington, although handicapped by Foster's absence, is playing with spirit and confidence. The champion Red Sox, though perceptibly improving, did no better than split even on their four games, and still have some distance to go to land a first-division berth.

Of New York, the most that can be said is that Frank Chance is still experimenting with his material.

Fans Pay a Million to See Boxing Bouts

NEW YORK May 4—The public is spending nearly $1,000,000 a year to see boxing contests in New York state, according to a report of the state athletic commission published today. The exact total of gate receipts at boxing contests for the year ending Nov. 30, 1912, is $993,826, out of which the state received a five per cent commission of $49,191.

Since the athletic commission was appointed in August, 1911, the grand total of gate receipts has been $1,218,199.

Students of sporting statistics declare that the figures indicate that boxing is second only to baseball in popularity in New York state. At the end of the year for which the report is issued there were 78 boxing clubs operating under the direction of the commission. Of the total 89 licenses granted since the commission was organized 49 were to clubs operating in the metropolis.

New York was the first state to establish a commission with jurisdiction over boxing but other states are following the example. There is a movement now on foot here promoted by the New York Athletic club to place wrestling under the control of the commission, as it is believed it would mean the reestablishment of the sport.

Wolgast and Dundee Matched for June 10

ALBUQUERQUE N. M., May 4—Scotty Monteith, manager of Johnny Dundee, who arrived here today with Dundee and Eddie Marino, announced that negotiations had practically been closed for a 20-round battle between Dundee and Ad Wolgast to be staged at Vernon, Cal., June 10.

Dundee appeared here this afternoon in an exhibition bout with Kid Shafer local featherweight champion. The New York featherweight has not a mark on him as a result of his recent fight with Johnny Kilbane.

Eddie Marino meets Benny Chavez of Trinidad here Thursday night in a 10-round bout, the battle to decide the bantamweight championship of the southwest. From here Manager Monteith Dundee and Marino will go direct to New York, returning to the coast in two weeks to prepare for the Dundee-Wolgast match.

YESTERDAY'S BASEBALL SCORES

WESTERN LEAGUE

HOW THEY STAND

Club.	W.	L.	PC.
Denver	13	1	.929
Lincoln	9	5	.643
St Joseph	9	5	.643
Omaha	7	7	.500
Sioux City	6	7	.462
Des Moines	5	8	.385
Topeka	4	10	.286
Wichita	2	12	.143

OMAHA, 2; ST. JOSEPH, 1.

OMAHA, May 4—Thomason, Omaha's center fielder, clouted the ball over the boards in the ninth inning and tied St. Joseph. In the tenth inning with two men on bases by virtue of a single and a walk Harry Hicks the Rourke southpaw, hammered out a two-bagger, winning his own game, 2 to 1.

Score—		R.	H.	E.
Omaha	0 0 0 0 0 0 0 0 1 1	2	6	2
St. Joseph	0 0 0 0 0 1 0 0 0 0	1	8	1

Hicks and Johnson, Crucher and Ketter.

Two-base hit — Hicks, home run — Thomason, struck out — Hicks 4, Crutcher 5, bases on balls—Hicks 2, Crutcher 2.

TOPEKA, 6; WICHITA, 0.

TOPEKA, Kan., May 4 — Reynolds held the visitors to a pair of hits while his team mates batted Perry freely. This, added to the wildness of the Wichita twirler gave the locals the game. McAllister joined the locals today and caught a nice game. Cochran's playing was the feature of the contest, played on a muddy field.

Score—		R.	H.	E.
Topeka	2 1 0 0 1 0 2 0 *	6	11	0
Wichita	0 0 0 0 0 0 0 0 0	0	2	1

Reynolds and McAllister, Perry, Wacob, Houston.

Two-base hits—Cochran, Forsythe; double play—Rapp to Hughes to Koerner; bases on balls—Reynolds 1, Perry 1.

DENVER, 2; LINCOLN, 0.

DENVER, May 4—A pitchers' battle between Hagerman and Ehman, resulted in a defeat for Lincoln, 2 to 0, making it the twelfth straight victory for Denver.

Lincoln was unable to solve Hagerman's pitching. He allowed only two hits and gained six strikeouts. Ehman also was in great form, allowing Denver only four hits and striking out five men.

Denver's runs came in the first and fourth innings. Two walks, an infield out, and a double steal netting one in the first, a triple by Channell, an infield out in the fourth gave Denver the last run.

Score—		R.	H.	E.
Denver	1 0 0 1 0 0 0 0 *	2	4	0
Lincoln	0 0 0 0 0 0 0 0 0	0	2	0

Hagerman and Spahr; Ehman and Baker.

Three-base hit—Channell; struck out—Hagerman 6, Ehman 5, bases on balls—Hagerman 1, Ehman 2, double play—Collins to Mullin.

UNION ASSOCIATION

First game: Salt Lake 2, Great Falls, 1.
Second game: Salt Lake 1, Great Falls, 4.
Ogden, 5; Butte, 3.

NATIONAL LEAGUE

HOW THEY STAND

Club.	W.	L.	PC.
Philadelphia	8	4	.667
Chicago	13	7	.650
St. Louis	11	8	.579
Brooklyn	9	7	.563
New York	8	7	.533
Pittsburg	10	9	.526
Boston	4	11	.267
Cincinnati	4	14	.222

ST. LOUIS, 10; CHICAGO, 8.

CHICAGO, May 4.—Chicago lost the farewell game prior to their departure for a long eastern trip today, when the St. Louis team batted the ball for a total of 20 hits and won 10 to 8 after 13 innings. The game was more or less of a farce. The visitors ran out of pitchers, and called on First Baseman Konetchy, who pitched far the best game of any of the St. Louis slabmen. Cathers, an outfielder, also was called on to occupy the mound.

Richie opened for Chicago and held the visitors at his mercy until the eighth inning, when he weakened and the visitors made two runs by bunching hits behind Zimmerman's error. Richie lost control of the ball in the ninth inning and, after filling the bases with one out was relieved by Humphries, who was hit hard, the visitors scoring six runs. Cathers opened the ninth inning for St. Louis and through his wildness and bunched hits the locals tied the score. Konetchy came to the rescue.

Score—		R.	H.	E.
St. Louis	0 0 0 0 0 0 0 0 2 6 0 0 0 2	10	20	0
Chicago	3 1 0 0 0 0 1 1 2 0 0 0 0 0	8	12	2

Perritt, Sallee, Willis, Cathers, Konetchy and McLean; Richie, Humphries and Archer.

Two-base hits—McLean, Shulte, Magee, Wingo, three-base hits—Miller; double plays—Zimmerman to Evers to Saier, 2, Oakes to McLean; bases on balls—Perritt 2, Willis 1, Cathers 2, Konetchy 4, Richie 2, struck out—Richie 2, Humphries 2, Sallee 3, Willis 1, Konetchy 3.

PITTSBURG, 1; CINCINNATI, 0.

CINCINNATI, May 4.—Adams and Fromme took part in a great pitchers' battle today, the former defeating Cincinnati, 1 to 0. Only three hits were made in the game, Adams allowing two of them and Fromme one. Adams obtained the only hit that was made off Fromme, a triple that followed closely upon a base on balls and thus enabled the visitors to tally the only run.

Score—		R.	H.	E.
Pittsburg	0 0 1 0 0 0 0 0 0	1	1	0
Cincinnati	0 0 0 0 0 0 0 0 0	0	2	1

Adams and Kelly, Fromme and Clarke.

Two-base hit—Bates, three-base hit, Adams, bases on balls—Adams 1, Fromme 3.

COAST LEAGUE

Morning game—San Francisco, 4, Sacramento, 3.
Afternoon game—San Francisco, 11; Sacramento, 6.
Venice, 2; Portland, 6.
Morning game—Los Angeles, 3, Oakland, 2.
Afternoon game—Los Angeles, 4; Oakland, 1.

AMERICAN LEAGUE

HOW THEY STAND

Club	W.	L.	PC.
Philadelphia	12	3	.800
Washington	10	4	.714
Cleveland	13	6	.684
Chicago	13	9	.591
Boston	8	9	.471
St. Louis	9	12	.429
Detroit	6	14	.300
New York	2	14	.125

ST. LOUIS, 4; CLEVELAND, 3.

ST. LOUIS, May 4.—Hitting the ball when hits meant runs in the last two innings this afternoon gave St. Louis a victory over Cleveland by a score of 4 to 3. The winning run was scored on an error, a sacrifice and a single.

Score—		R.	H.	E.
Cleveland	1 0 0 2 0 0 0 0 0	3	9	3
St. Louis	2 0 0 0 0 0 1 1 *	4	5	1

Steen, Mitchell and Carisch, Land, Baumgartner, and McAllister, Agnew and Alexander.

Two-base hits—Jackson, Chapman; three-base hits—Graney 2; bases on balls—Mitchell 2, Steen 5, Baumgartner 2; struck out—Steen 3, Baumgartner 3.

DETROIT, 2; CHICAGO, 1.

CHICAGO, May 4.—Easterly's error enabled Detroit to check Chicago's winning streak today, and the visitors won, 2 to 1. A single, a sacrifice and a triple gave the visitors their first run, and a single following a fielder's choice in which Easterly threw wild in an attempt to catch Crawford between home and third netted the other run. Dubuc was opposed by White and pitched masterly ball holding the locals to six hits.

Score—		R.	H.	E.
Detroit	0 0 2 0 0 0 0 0 0	2	8	0
Chicago	0 0 0 0 1 0 0 0 0	1	6	2

Dubuc and Stanage, Lang, White and Easterly.

Two-base hit—Crawford, three-base hits—Crawford, Dubuc, double plays—Deal to Vitt to Rondeau, Rath to Weaver to Borton, bases on balls—White 7, Dubuc 1, struck out—White 3, Dubuc 2, Lang 1.

AMERICAN ASSOCIATION

Columbus, 4, Kansas City, 1
Louisville, 1, St. Paul, 9.
Toledo, 8, Minneapolis, 6.
Indianapolis, 7, Milwaukee, 3.

SOUTHERN LEAGUE

Memphis, 5, Nashville, 2
Mobile, 9, Atlanta, 4
New Orleans, 4; Birmingham, 1.
Montgomery, 4, Chattanooga, 5.

LIGHT CO., 17; PACKERS, 2

In a one-sided game yesterday afternoon at Rossell park the North End Light and Power company defeated the Packers nine by the score of 17 to 2. The feature of the game occurred in the second inning when Ryan of the Power company with three sacks occupied lammed the ball over the race track for the circuit. Cap. Patterson's pitching for the Power company also featured the game. Batteries: Power company—Patterson and Kelly. Packers—Hughes and Peppers.

NEWSPAPER ARCHIVE®
NEWSPAPER ARCHIVE®

Removal Sale of Shirts

$3.00 and $2.50 Shirts - - $1.65
$2.00 Shirts - - - - - - - $1.45
$1.50 Shirts - - - - - - - $1.10
$1.00 Shirts - - - - - - - 85c

Broken lines 75c and 50c Neckwear, **35c**; 3 for **$1.00**

Store for rent July 1st.

Burton's Correct Dress for Men.

113 E. Pikes Peak Ave.

FURNITURE AND HOUSE FURNISHINGS
Cash or Credit

The Peerless

208½ N. Tejon. Opp. North Park

Feel the Edges of Your Collars

Feel the edges of your collars with the tip of your finger.

Find them rough or smooth?

We iron the top edge of every collar we launder. Give it a round, smooth, velvetlike finish that makes it possible to wear the collar with comfort.

If you've ever been annoyed with rough edges—why not get on the list of "calls" our driver makes in your neighborhood?

It's a cure for many laundry ills.

The Pearl

The Laundry That Uses IVORY SOAP

Phone M. 1085. 15 W. Bijou St.

Sewed Soles

Shoe Hospital

25 E. Huerfano St.

Swedish Beauty Parlors

11 East Bijou St.

Manicuring, Massage, Facial and Scalp Treatments, Shampooing, Etc.

HAIR DRESSING
In the Most Approved Styles.

Switches and Hair Goods made to order from Cuttings and Combings of Human Hair.

Make Your Appointment by phoning

THE SWEDISH BEAUTY AND MASSAGE PARLORS
Main 2883.
MISS JOH. GUSTAFSSON, Prop.

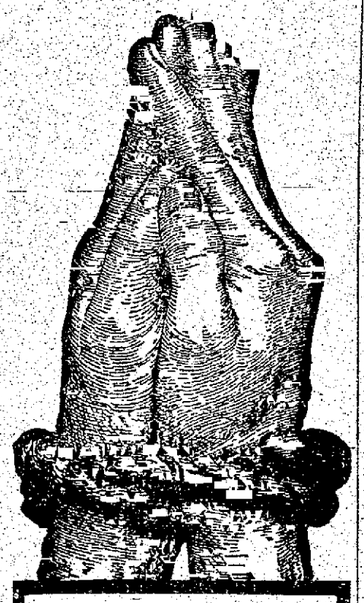

Are Your Hands Tied?

Does lack of training prevent you from advancing? Thousands of others have gained better positions and increased earnings through the I. C. S., and there is no reason why **YOU** should not do the same. No matter how poor your circumstances are, we can help you to gain advancement in your spare time, at small cost, and on easy terms. No books to buy. We teach all of the leading trades including those of

Mechanical, Electrical, Steam, Civil, or Mining Engineer; Draftsman; Architect; Bookkeeper; Stenographer; Show-Card Writer; Window Dresser; Ad Writer, etc.

Write TODAY, stating which profession interests you, to

INTERNATIONAL Correspondence Schools
Box 888, SCRANTON, PA.

MONTENEGRO MAY

(Continued From Page One.)

Essaad recognized as emir of Albania. A majority of the Albanians are said to be urging Italian intervention for the reestablishment of order. Italian preparations have been made to dispatch a large expedition, if that should be necessary.

Nicholas Calls Council of War.

CETTINJE, May 3.—(Saturday.)—(Delayed in transmission.)—A royal decree summons a special meeting in the supstina on May 8 to deal with the difficult foreign situation.

King Nicholas summoned all his generals to a council of war today. The majority decided in favor of the evacuation of Scutari. Therefore, the prospect of a peaceful solution is brighter.

WIESBADEN, Germany, May 4.—Emperor William received a dispatch tonight while attending the opera saying that Scutari had been evacuated by Montenegro.

ST. PETERSBURG, May 4.—Rumors of Austro-Italian interference in Albania have been received here with skepticism. Now, however, it is realized that the fate of Albania involves a deeper concern than Scutari, and it is declared that in the interests of European peace and the welfare of the Balkan states Russia will do everything possible to prevent the occupation of Albania. If she is not successful in this, Russia will insist that all the great powers participate.

Favors Occupation Albania.

LONDON, May 5.—Vienna correspondent of the Times says that Baron Conrad, chief of the Austrian staff, is reported to be bombarding General Pollio, chief of the Italian staff, with telegrams in favor of the occupation of Albania.

"The late Austrian statesman, de Kallay, a competent judge of Albanian affairs," continues the correspondent, "assured me a decade ago that no European power could occupy Albania with less than 300,000 well trained troops accustomed to mountain warfare, and denounced the folly of any statesman who should attempt it.

"Conrad is not a statesman, but a soldier. He fears no foe and does not shrink from the prospect of undertaking this task in Albania, and at the same time settling accounts with Montenegro, and is employing another army to maintain martial law in Bosnia and Herzegovina and Dalmatia. He would even be ready to take on Servia, while leaving others to watch the sardonic smile of Russia at seeing Austria break her teeth on Balkan granite. At the same time Italy cripples the triebund by adding the responsibility of Albania to the responsibilities already incurred in north Africa."

LONDON, May 5.—(Monday.)—Semiofficial Italian newspapers warmly repudiate the existence of any agreement with Austria for the partition of Albania into Austrian and Italian zones of influence. But in European capitals this is regarded as the most likely outcome of any Austro-Italian expedition to "pacify" Albania.

It has been asserted at Vienna that Austro-Italian expeditions would be sent into Albania whether Scutari was evacuated or not. In fact, the question of Scutari now seems to be subsidiary to that of Albania.

Peace Not Yet?

CAEN, France, May 4.—"Who can neglect the lesson of recent events? Who, in Europe where the risks of armed conflict have so far from disappeared that everywhere armaments are increasing, dare guarantee that peace is sheltered from all peril?"

The French premier, Louis Barthou, asked these questions in his address at the closing session today of the national congress of societies of ex-scholars of public schools. The premier outlined the possibilities in the situation caused by the Balkan war, which, he said, had destroyed the old equilibrium of Europe and raised new problems.

In all references to the European situation M. Barthou repeatedly observed that his words must not be interpreted in a pessimistic sense.

"Military questions, more than others," continued the premier, "are the subject of changes, both unforseen and ineluctable, but it is impossible for a country which wishes to preserve its rank in the world to disregard what is being done by other countries. It is not a question of allowing one's self to be swept along by a sort of contagious military mania; it is a question of duty and defending one's self."

That is why, said the premier, the government is about to ask the chamber to vote for a three years army service and had decided to retain the men due to retire this year.

VIENNA, May 4.—Some of the leading journalists express consternation at the report that Italy and Austria propose jointly to march into Albania, as a step likely to involve the gravest perils, with no compensating advantages.

DR. E. TRUMBULL LEE DIES IN PITTSBURG, 58

PITTSBURG, May 4.—The Rev. Dr. E. Trumbull Lee, aged 58, pastor of the First Presbyterian church of Wilkinsburg, a suburb, and chairman of the permanent committee on temperance of the Presbyterian Church of North America, died at his home tonight after an illness of several months. He was widely known on the Pacific coast.

MEXICAN REVOLUTION IS FINANCED BY OUTSIDE CAPITAL, SAYS DR. JORDAN

ST. LOUIS, May 4.—The Mexican revolution is being financed by outside money, Dr. David Starr Jordan, president of Leland Stanford university, declared tonight in a sermon at the Second Presbyterian church. His sermon was one of many delivered here today by speakers and delegates at the fourth American Peace congress.

"If the supply of outside money should cease the revolt would cease," Dr. Jordan said. "I don't know where the money comes from. If I did I would tell the American administration at Washington. But it comes from one who is generally interested in promoting the disturbance."

Dr. Jordan suggested several reforms in war regulations that should be instituted at once. One of them is that "private property at seas should be immune from capture." He proposed that international law should prevent any nation from collecting debts by force of arms or by threatening to do so.

COMMISSION GOVERNMENT WINS OUT IN PORTLAND

PORTLAND, Ore., May 4.—The rechecking of the returns on the vote cast yesterday at the special charter election differed but slightly from the totals computed late last night which showed that the commission form of government had been adopted in Portland.

The enactment of the new charter automatically abolished the primary nomination for all offices, the choice prescribed being a nonpartisan preferential election for mayor, auditor and four commissioners who are elected from candidates each nominated by a petition of at least 100 voters. This election will be held in June.

No sooner had the successful nominees of yesterday's discarded primaries learned of victory of the new charter than they and nearly all the unsuccessful candidates began to groom themselves for the next race.

By midnight Saturday, 11 persons had signified intention of running for commissioner. As many more announced to the newspapers today that they intended to make the race, and before the allotted time for filing petitions arrives it is believed that something over 100 men and women will be in the field for the four commissionerships.

A. G. Rushlight, the present mayor, who won the Republican nomination yesterday, has announced his candidacy for mayor under the new charter, as have H. R. Albee, the successful Progressive candidate, and G. L. McKenna, the Democratic nominee.

POLICE CHARGE

(Continued From Page One.)

showered with eggs and oranges and other missiles.

Fights between the police and the people then became general, the chief results of which were battered faces and minor injuries on both sides. Many rioters were arrested, but the crowds succeeded in rescuing most of the prisoners.

Requested to do so by the police, James Kier Hardie asked the crowd to disperse, which they did reluctantly. Mrs. Despard and other suffragettes spoke without interference in spite of the interdict. Any attempt to arrest the women in the temper of the assemblage probably would have resulted in a dangerous situation.

Addresses denouncing the government's alleged interference with the right of free speech were made by several members of parliament. A letter from George Lansbury, former Socialist member of parliament and now a militant leader in the suffrage cause, who was bound over yesterday in the sum of $10,000 to keep the peace, was read demanding the right of free speech at all times.

STOCKYARDS EMPLOYES MAY FORM A UNION

CHICAGO, May 4.—Union addresses in nineteen languages were made today in an effort to organize the employes of the stockyards here into labor unions. One hundred and sixty of the 700 stockyards employes attending the meeting signed applications to form a union.

The production of copper has trebled in the last twenty years.

Civil War Veteran Turns Out to Be a Woman; Is Insane

QUINCY, Ill., May 4.—The identity of the sex of Albert D. J. Cashier, a civil war veteran and an inmate of the Soldiers and Sailors home here, has just been revealed by Colonel J. C. Anderson, superintendent of the home, to be feminine.

That the woman served three years in the Union army during the Civil war, is shown by records. She was mustered out of the service in 1865 and a few years later was placed on the government pension roll.

She entered the soldiers home two years ago and at that time her sex was known only to Colonel Anderson, but he promised not to reveal her secret. His promise has been fulfilled, inasmuch as the woman two weeks ago was adjudged insane and in a few days will be committed to the state hospital.

She was born in Ireland, December 25, 1843. It is thought by Colonel Anderson that she ran away from home and came to the United States dressed in boys' clothes, a stowaway on a British vessel.

She enlisted in Company C, 95th Illinois infantry, May 4, 1862, and was actively engaged in several important battles, among them the siege against Hood's forces in Tennessee, in which more than half of Company G was killed.

JOHNSON DELAYS

(Continued from Page One.)

for the mobilization of the Japanese navy are read here with ridicule by those best informed on naval plans.

People Disappointed.

SAN FRANCISCO, May 4.—A cablegram from Tokio to the Japanese-American, a Japanese daily of this city, states today that the Japanese government cabled instructions to Baron Chinoa, Japanese ambassador at Washington, last night to make formal protest against the alien land bill enacted by the California legislature and now awaiting Governor Johnson's signature. The message adds that the position taken by the Japanese government is that the United States government is responsible for the finding of a satisfactory solution of the situation in California under its treaty obligations to Japan.

Describing the receipt of news from Sacramento last night that the bill had passed both houses of the legislature, the message says:

"When the Japanese people received the report that the alien land law had passed the California legislature, all the people were deeply disappointed."

Minister Criticises Bill.

MINNEAPOLIS, Minn., May 4.—Rev. G. L. Morrill, who has just returned from a trip around the world, spoke today at the People's church, on "Our Japanese Brothers." His address was devoted largely to the California alien land bill, which he criticised. Among other things, he said:

"The alien land bill is something that would have disgraced—in its palmiest days.

"It is a piece of political perfidy, of rotten state rights, and of race and religious bigotry, that makes the oriental heathen a Christian saint in comparison.

"The bill is unkind, unfair, unamerican and unchristian.

"The alien and undesirable citizen is not the patient Jap, but the jingo politician, who prates loud of loyalty to the United States, but who is more disloyal, and with less reason than the south ever was.

"The Jap is our brother by creation, providence and redemption. We are his keeper and woe to California if she acts the part of Cain and is branded with the mark of fratricidal murder."

Japan Favors New Treaty.

SAN FRANCISCO, May 4.—The Tokio correspondent of the Japanese New World, a morning paper of this city, cabled his paper tonight that comment in official circles and among the newspapers today indicated a desire that the Japanese government at once seek a new treaty with the United States wherein the questions of land ownership and the like could be specifically settled. The correspondent added that Professor Takahashi of the Imperial university at Tokio, had issued a statement holding that Japan should demand at once the right of naturalization in the United States as the only way of solving the problem.

Bryan at Los Angeles.

LOS ANGELES, May 4.—Secretary of State William J. Bryan spent an hour and a half here this morning on his way to Washington from Sacramento. He was met here by his son, William J. Bryan, Jr., his wife and their two children, who will accompany the secretary of state as far as Tucson, Ariz., where they reside.

Mr. Bryan had nothing to say on the situation in Sacramento or Washington regarding alien land legislation.

Administration Silent.

WASHINGTON, May 4.—News that the Japanese government had instructed Ambassador Chinda to make formal protest against the California alien land bill now awaiting Governor Johnson's signature was received in Washington official circles tonight with interest, although it was not unexpected. The protest probably will be presented to Acting Secretary John Bassett Moore at the state department tomorrow.

Pending the return of Secretary Bryan from Sacramento, no statement from the administration is expected here. It is known that President Wilson has had suggested to him the referendum as a possible means of delaying for nearly two years the effect of the California law in the event it is signed by the governor, but no intimation of how the idea was received has been forthcoming.

WESTERN UNION

RECEIVED NO. | TIME FILED | CHECK

TELEGRAM

THEO. N. VAIL, PRESIDENT

The typewriter supplanted the handwritten letter.

Western Union Day and Night letters have supplanted the slower mail.

THE WESTERN UNION TELEGRAPH COMPANY

HATFIELD RESENTS INVESTIGATION OF W. VA. COAL STRIKE

CHARLESTON, W. Va., May 4.—Governor Hatfield of West Virginia, in a statement tonight, attacked Senator John W. Kern of Indiana, who tomorrow is expected to bring up a resolution which he introduced some time ago in the United States Senate providing for federal investigation of conditions in the West Virginia coal fields. The governor declares the senator has been misinformed; that the coal strike is over; that he intends to arrest any persons aiding and abetting lawlessness and that he courts a thorough investigation.

In his statement, Governor Hatfield says:

"I am informed that Senator Kern has made a statement that peonage exists in West Virginia and that Mrs. Mary 'Mother' Jones has been on trial before a drumhead military court for the last 30 days.

No Peonage, He Says.

"In reply to the senator's statement relative to peonage, I wish to say this allegation is a fabrication out of whole cloth. Mrs. Jones is not now nor has she at any time since her arrest, been in prison. She is being detained (and is not in any way confined) at a pleasant boarding house with a private family on the banks of the Kanawha river at Pratt, W. Va.

"I do not intend to permit Mrs. Jones or any other person to come into West Virginia and make inflammatory speeches that have a tendency to produce riot and bloodshed, such as was experienced under the administration of Governor Glasscock. We have evidence in abundance to prove that the class of speeches made by Mrs. Jones and her coworkers did bring about a riotous state which resulted in murder and the destruction of property. We have a dozen of the same class of people confined in different jails of the state, some of them guilty of murder, others guilty of aiding and abetting by furnishing the necessary firearms and ammunition with which to commit murder.

Will Aid Investigators.

"The honorable body of which Senator Kern is a member has a perfect right to investigate West Virginia or any part of it. I shall be delighted to have such an investigation and will use my best efforts to aid the investigation committee in any way I can, but Senator Kern must remember that I am responsible to the people of West Virginia for the maintenance of law and order, and it will be maintained by me during my term of office at any hazard, and when it becomes necessary to detain or jail people to accomplish this purpose it will be done unhesitatingly.

"The long drawn out strike on Paint and Cabin creeks is at an end. Fewer than 50 people are today without work in that section and before the middle of the week every one will have been cared for.

"Such twisters of the truth as Senator Kern seem to be largely responsible for these falsehoods and misrepresentations which work untold hardships upon those in office who have due respect for law and order and who are trying to carry out and maintain the principles of good government.

"I note that one of the statements of Senator Kern is to the effect that he knows positively that one newspaper correspondent was ejected during the trial of 'Mother' Jones and deported from the state. I can use no better terms and cannot express myself more forcibly than to say that this was a wilful and deliberate lie on the part of one who informed Senator Kern, and it would not at all surprise me to learn that the senator knew this to be the case when he made the statement."

LEAP FROM TRESTLE, 3 KILLED, ONE HURT

AKRON, O., May 4.—Three men were killed and a boy, the son of one of the men, was seriously injured tonight when they leaped from a trestle at Thompson's crossing, two miles north of here, to escape an approaching train. They were dead when picked up from the river bottom, 150 feet below. The dead are:

THOMAS BROWN, Akron.
WILLIAM SABIN, Litchfield, O.
ALBERT SCHMIDT, Lima, O.

Leo Brown, 14, son of Thomas Brown, fell on soft earth and escaped with serious injuries. The party was returning from a fishing trip on a handcar when they saw the train, a special on the Northern Ohio railroad, approaching as they went out on the long trestle. Believing their only way to escape lay in jumping, they leaped and were killed.

About half a million foot pasengers pass the Mansion house, London, daily.

SOCIETY

Merle Miller McClintock

Boys Minstrels Is Jolly Affair

The Boys from Boston look very wise,
The Boys from Denver have dreamy eyes;
The Boys from Richmond look true blue;
But they put on clothes you, indeed, they do,
In days gone by—Eight years ago, two years there;
Baltimore and Chicago, they're also pretty fair.
But there is no boy in London
There's not one in Cork, who sings
Like the Boys in Colorado Springs.

So the Boys told the audience at the Boys club house Saturday evening and the audience they evidently agreed with the singers.

From the time the curtain went up on the stage with the rows of black face comedians to the time it went down on the tableau, "Old Glory and One Country Forever," to the strains of the "Star Spangled Banner," the minstrel show given by members of the Boys club, under the direction of Miss Anna Briggs, was a jolly affair. The boys, perhaps because they felt sure of the protection of their burnt cork disguises, were perfectly at their ease, ready and willing to have all the fun with each other and with the audience that presented itself. The program was an interesting one, "coon" songs and sentimental ditties to please the popular tastes and the young voices sung them with a swing and dash that spoke well for the training the singers have received and the advantage they have taken of it.

Perhaps the star of the performance was little Teddy Matthews, who sang "They Always Pick on Me," and who showed that he has a stage presence and a sense of comedy that will make his appearance in any amateur performance something to enjoy. But if his appearance won the most applause it was only on account of his youth, because the soloists were all good. Harry Poland was Mistah Johnsing, for the minstrels lacked none of the traditional features, and Harry Wilson and Edward Hunecke were Jones and Tambo. Other endmen were Earle Plyley, Maine Bagby, Robert Organ, Sam Earbee, Orville Tolley and Arthur Maddocks, and they handled jokes jokes in quite professional style. The chorus work was particularly good, and it was, as it deserved to be, the most popular feature of the evening. The cornet solo and encore by Robert Organ was surprisingly good to those who had no idea of the skill of this member of the club, and predictions were freely made as to his future advancement.

Mrs. Elvé B. Schaffer was the accompanist, and to her and to Miss Briggs was due in large measure the success of the entertainment. The audience was large, and it is to be hoped that the club realized an adequate profit from the evening.

Lawhead-Kellogg.

A wedding of interest to all the older residents of Colorado Springs was solemnized in Glendale, Ariz., April 11, when John Howard Kellogg, son of the late J. W. Kellogg, who died several years ago, and whose wife and daughters still live here, was married to Miss Jennie Leota Lawhead.

The Glendale News says of the wedding: "One of the prettiest of the spring weddings was solemnized at the home of Mr. and Mrs. Robbins, when their sister, Miss Jennie Leota Lawhead, became the bride of John Howard Kellogg. Miss Lawhead came from Pueblo, Colo., two years ago and has since lived in Glendale, where she has hosts of friends. Her gown was of white messaline, and she carried white roses. Her sister, who was bride's maid, wore a white voile gown, embroidered dress. Mr. Kellogg was a member of the band of Los Angeles and lately moved to Phoenix. Mr. Brown of Phoenix was his best man. The ceremony was performed by the Rev. Kayorth of the Farmright Methodist church. A delicious supper was served by the bride's sister, only the most intimate friends being invited, and then the bride and groom left for Phoenix, where they will make their home.

Mr. Kellogg was born here, and will be remembered by many people, who will extend him their congratulations.

Monday Progress Club.

The regular meeting of the Monday Progress club will be held today at the home of Mrs. C. H. Dudley, 14 Cheyenne road. Lyceum: Mrs. Ida M. Hamilton will speak on "Icebergs" and Mrs. J. C. St John on "Garibaldi." The annual election of officers will take place.

Minerva to Meet Wednesday.

The meeting of the Minerva Shannae will be held on Wednesday afternoon of this week, instead of on Tuesday, as usual. The hostess will be Miss Ethel Rice, 328 North Tejon street. There will be a business meeting at 3:45, and as there is some important business to be transacted it is desired that there should be a large attendance. At the time of the regular meeting, 7:15, Mrs. William F. Slocum will address the society.

The society editor requests that all news intended for this column should reach her before 6 o'clock on the evening before it is to appear. It can be given either personally or by telephone, Main 215, but it is necessary that it should reach her before that time.

JAPAN WILL BUILD THREE DREADNOUGHTS

TOKIO, May 4.—Contracts have been ordered for the construction in Japanese yards of three dreadnoughts. They will be sister ships to the Fuso, the displacement of which is 30,000 tons.

SUFFRAGETTES SET FIRE TO HOME OF EDITOR

LONDON, May 4.—Suffragettes set fire to the residence of the editor of Life Light at Finchley tonight. The fire was quenched before serious damage was done.

ARIZONA STOCKMAN KILLS SELF IN ST. LOUIS

ST. LOUIS, May 4.—S. S. Rosen, reputed to be a wealthy stockman of Douglas, Ariz., killed himself today with a revolver on his thirty-seventh birthday. No reason is known.

MRS. KEY PITTMAN.

Mrs. Key Pittman, wife of the new senator from Nevada, will receive a welcome from the social set of Washington when she comes here to the capital soon. Mrs. Pittman came out victorious from a strenuous life in Alaska, where she went with her brother, Edgar Clotes of California, who had extensive mining interests near Dawson. She met her husband in Alaska and traveled many thousand miles with him through the frozen north.

NEWSPAPER ARCHIVE®
NEWSPAPER ARCHIVE®

COLORADO SPRINGS GAZETTE

Published every day in the year at The Gazette Building by the

COLORADO SPRINGS GAZETTE CO.

CLARENCE P. DODGE - - - President
CHARLES T. WILDER - - - Editor
M. A. EGE - - - Business Manager

Entered at the Colorado Springs postoffice for transmission through the mails as second-class matter.

TELEPHONE MAIN 215

SUBSCRIPTION RATES IN ADVANCE:
ONE MONTH—DAILY AND SUNDAY....60c
ONE YEAR—DAILY AND SUNDAY....$7.00
ONE YEAR—SUNDAY ONLY.....$2.00
ONE YEAR—WEEKLY.....$1.00

ADVERTISING RATES ON APPLICATION

The Gazette is the only newspaper in Colorado Springs which receives the full report of the Associated Press every day of the week.

Advertising Representatives,
J. C. WILBERDING CO.
New York.....225 Fifth Ave.
Chicago.....900 Mallers Building
Kansas City.....Journal Building
Atlanta.....1509 Chandler Building

MONDAY, MAY 5, 1913.

AN OPTIMISTIC VIEW

MOST of the news of the day which finds its way into the newspapers is destructive rather than constructive in tone. The eternal story of political corruption, administrative incompetency, graft in politics and business, crime, disorder, social unrest, etc., is so depressing that it is easy for the reader to settle down into the conviction that everything is going wrong. Hence this expression by the man who is credited with knowing America better than any other foreigner, is distinctly refreshing:

> These have been six eventful years for the United States as well as for Europe. Here, too, you have difficulties. I see that they make some among you anxious for the future. In watching with keenest interest, I find for you two strong grounds of hope. One is the fact that you have standing between and detched from the large capitalists and employers on the one hand and organized labor on the other, a third body of sensible and fair-minded citizens, especially among your rural population, persons who own the land they till and the houses they live in.
>
> Such an element in a nation gives it strength and stability and it is an element larger than anywhere else in the world. The fact is that the standard of civic duty among all your citizens steadily is rising.
>
> We are all of us apt, when we are forming higher ideals, to be more dissatisfied than we were before with the contrast betwgen ideals and practice. But this is no reason for despondency. No country has shown greater powers of overcoming difficulties and escaping from dangers than America.

This is an extract from a speech delivered by the retiring British ambassador at Washington, Mr. James Bryce, at a farewell dinner given in his honor in New York a few days ago. Mr. Bryce's "American Commonwealth," published a quarter century ago, remains today the most authoritative study of the American governmental system ever written, and is still used as a textbook in our schools and colleges. So it follows that his opinions of things American are not merely the pleasantries of a retiring diplomat, intent only on being agreeable.

It is plain enough that there are plenty of things in our national life that need to be changed. There is social and industrial injustice that cries loudly for a remedy, and there are enough political evils to make the most hopeful waver at times. But the essential stability of our citizenship, with its enormous middle class, of which the farmers are so important a part, is, as Mr. Bryce says, the saving fact.

It is often remarked that the farmers are the only big element of the American people that never have been successfully organized or handled as a unit for any purpose whatsoever, either political or industrial. Repeated efforts have been made to get them together in a body corresponding to the labor unions, but the very nature of the farmer's calling makes him too independent to "stand hitched." In one way this has been a bad thing for the farmer himself, for it has withheld from him the undoubted benefits of organization and cooperation. But in another way it has been a good thing for the country, for it has kept him absolutely independent politically as well as economically.

There is not much reason for serious worry over the future of the country so long as we have this "third body of sensible and fair-minded citizens," as Mr. Bryce calls it, a body which includes the farmers, the small merchants and business men and millions of salaried employes. Its interests will always remain dominant over those of the two other classes he names, "the large capitalists and employers on the one hand and organized labor on the other." And so long as this third body keeps its senses it will have the last say in the settlement of elections, industrial issues and everything else that affects the national welfare.

WATERWAYS IMPROVEMENT

THE Panama Canal is almost finished and in a few months the government will begin withdrawing the immense force assembled at the Isthmus. No finer organization for the conduct of a great engineering enterprise was ever brought together. It is the growth of years, and when once scattered, it could not easily be built up again.

For some time there has been talk of bringing this organization and equipment home and putting it to work on the equally great task of waterway improvement along the lower Mississippi river and its tributaries. The matter has never got beyond the initial stage, for Congress is unable to agree on what ought to be done and how to do it.

Certain distinguished statesmen believe that the Federal government should keep hands off on the ground that the building of levees is for the purpose of protecting farm lands, a duty which the Constitution delegates to the states. Other equally distinguished statesmen think that the government should attend to the job to improve navigation, which is the business of the nation.

Meanwhile the Mississippi adheres to its ancient custom of going on a rampage every spring and inflicting damage running high into the millions. A single flood like that which swept the river towns of Ohio, Indiana, Illinois and Kentucky last month causes a property loss great enough to pay half the cost of a system of levees which would afford complete protection perhaps for all time. Authorities agree that as an engineering matter it is scarcely less formidable than the construction of the Panama Canal.

The people living in the affected region cannot grapple with it, and neither can the states. Indeed, the Federal government alone has the resources and the organization to tackle the job, and Congress ought to take the necessary action without delay, so the forces at Panama can be put to work as soon as they have finished their present task.

DAYTON NEXT

THE commission form of city government, it will be remembered, originated in the Galveston disaster of September, 1900. Under the strain of an unexampled calamity the old form of government broke down and a commission was appointed to assume responsibility. It was so successful that the people made it permanent, and then followed the wide agitation of the plan throughout the country. Today it is in use in hundreds of cities and towns, including four cities of more than 200,000 population each.

Now Dayton is having precisely the experience that Galveston went through twelve years ago. The old city government went to pieces under the burdens suddenly imposed upon it by the flood. A commission has been appointed to take its place, and of course the commission will remain after the emergency has passed.

It is convincing evidence of the superiority of the commission plan when one city after another turns to it in time of stress. Likewise, it is significant that in no place where the plan has been adopted is there any desire to abandon it and go back to the old form. Colorado Springs is just completing its first four years under the commission form (the system became effective in July, 1909), and its success is unquestioned. Substantial advancement has been made in every direction; there has been greater efficiency of administration and greater economy.

Commission government unquestionably is the government of the future, and it will not be many years until it will be in universal use.

WRIGHT'S WARNING.

From the Pittsburg Dispatch.

Speaking of that offered prize of $50,000 for the first aviator to fly across the Atlantic, Orville Wright expresses the opinion that many lives will be lost in the attempt before that feat is accomplished. He does not believe that the European aviators can be taking the proposition seriously, at least those whose skill and judgment qualify for an opinion.

Personally, he desires to correct the exaggerated popular notions of the possibilities of the hydroaeroplane in its present development, the machine most likely to be used in attempting the transatlantic trip. The reported experiments of alighting on rough water have not been correctly stated. It will be some time, he says, before any successful experiments can be made with the hydroaeroplane in rough water. Years of experiment and much expense will be necessary.

All of which from the premier bird-man is calculated to dampen overoptimistic expectations of recording the successful transoceanic flight in the near future. Lord Northcliffe's $50,000 does not seem to be in any immediate peril of changing ownership.

✣ ✣

NEARING THE END IN CULEBRA CUT.

From the Christian Science Monitor.

If by the close of next September the steam shovels shall have succeeded in removing 5,500,000 cubic yards, and if the dredges in the meantime shall have succeeded in removing between 2,000,000 and 3,000,000 cubic yards of material, then water may be let into the Panama canal, as the engineers have promised, on October 1. There are other things to be considered, of course. For instance, there may be some more slides. It is but reasonable, in view of experience, to presume that there will be. In such an event the task of the steam shovels and the dredges will be greatly increased. But allowance is made for these to what it regarded as a proper degree. It probably is not anticipated that everything will be actually in readiness for water in Culebra cut on the exact moment, but what seems to be expected is that the mountain that was regarded as so tremendous an obstacle in the way of the enterprise will, by October 1, have melted before the machinery to the grade necessary for the flow of water.

Looking back over the past seven years, it must sometimes appear almost incredible even to those engaged upon this excavation that so much could have been accomplished in so short a time. Up to the close of the last fiscal year the dry excavation had reached 109,314,391 cubic yards, the excavation through dredging, 66,086,661, or the enormous total of 175,401,052. And at that time there remained of material still to be removed a total of 38,325,948 cubic yards. Each year men and machinery have become more efficient, until the engineers have been able to count with almost absolute confidence upon the work that could be accomplished, even in the face of slides, some of them unexpected, and some of them of unexpected size.

So bravely has the work gone forward that there will be no disposition in the United States, if anywhere, to criticise those in charge of it even if their calculations should fail in some particulars. It is not all-important that water shall be turned into the canal on October 1 next. The all-important thing is that the work, when done, shall be well done. Assurance of this is to be found on every side, and it must be something of a most extraordinary nature that will upset the plans made for the informal opening. Despite numerous assertions to the contrary, we prefer to take Colonel Goethals and his assistants at their word, that the great work shall reach its various stages of completion according to schedule.

✣ ✣

AMERICA AND JAPAN.

From the Washington Star.

The anti-American ebullition which took place in Tokio recently is explained by the local newspapers of high grade as unworthy of serious consideration in this country. It was whipped up by demagogues for their own purposes.

This is an agreeable assurance. We much prefer to believe that in representative Japanese circles a thoroughly good feeling for America exists, and, so far, remains unshaken by the California incident.

At the same time we should not shut our eyes to the fact that there are grave possibilities in the situation. California insists on her attitude toward aliens and land ownership, and the Japanese government vigorously protests it.

It is difficult to bring foreigners to an understanding of what we know in this country as state rights. In the matter of a treaty a foreign government deals with our national government. It does not know the states as units at all, but looks to the national government for the fulfillment of the terms agreed upon.

Japan is not the first country to tackle the problem, which, to all outsiders, seems a puzzle. Whenever it has come up, wonder has been expressed that a state should possess so much power as a member of the Union.

A great deal of power, however, a state does possess, and in its exercise some warm controversies, even among ourselves, have occurred.

Mr. Wilson and Mr. Bryan, we may all believe, are fully alive to the importance and the difficulties of the business they have in hand. They could not coerce California if they desired, and an attempt might greatly aggravate an already bad case. They must wait for developments, and Japan should wait with them.

A test case in court is suggested if the threatened measure is enacted by California into law. That will be the proper course, and, if taken, it should produce good results. Our courts pass upon the constitutionality of our laws, and we abide by their decisions.

And, notwithstanding a certain impatience expressed here at home, our courts have never been better conducted than they are today. The judges are men of learning and experience, and perform their duties with fearlessness and fidelity. Japan's case if taken into court will be fairly tried.

Meanwhile, extremists in both countries should be on their guard against indulging in or promoting bad feeling. Japan and America have been friends for years, and there is much to keep them friendly. America has rejoiced in Japan's progress as a great nation, and sees further advance for her in the path of the industrialism all the leading powers are treading today.

NOT KNOCKING PAST PERFORMANCES.

From the Wheaton Illinoisan.

F. Nichols & Co. have purchased and installed a "Gold" Scale, one that is honest, accurate and a trade bringer.

✣ ✣

SIGNS OF THE TIMES.

From the Chicago Tribune.

In a London restaurant: "Our eggs cannot be approached." In Toledo: "Tonsorial Barber Shop." Near Fond du Lac: "Any man's or woman's cow caught straying in this pasture will have his or her tail cut off as the case may be." On a north side flat building: "Deliver all packages to back doors in the rear." On West Harrison street: "Insuperable Barber."

The One Thing Queerer

By RUTH CAMERON.

The Lady-Who-Always-Knows-Somehow and Molly were having a conference on the one subject that is always interesting to women. Molly had been shopping for a chiffon waist. She had looked in four shops without finding anything to satisfy her and the Lady was advising her to try W's.

The Wants-to-be-Cynic had been poking the fire and listening. Finally he broke out in comment: "If that isn't just like a woman. Been to four shops and going to some more. Catch a man doing anything like that!"

"No," retorted Molly, "of course you wouldn't. What a man does is to go into a shop and buy the first suit the salesman shows him, no matter what it looks like. Sometimes it happens to look decently on him and sometimes it doesn't. Take that gray suit you hated so that you scarcely wore it; if you had ever looked around would you have bought that? Didn't you tell me it was the first thing the salesman showed you? Catch a woman being that foolish!"

"Funny how different men and women are," ruminated the Cynic, swinging gracefully into a general discussion. "There's lots of little things like that which don't seem to have any particular connection with sex that they're as different about as can be."

"Yes," agreed the Lady-Who-Always-Knows-Somehow, "queer little things, too. For instance, did you ever notice that all women want to have the window shades kept even with the middle sash and all men want to run them sky high?"

"Men never can stand hot things the way women can" put in the Author-Man's wife. "Why, my husband never will drink anything until it's just about lukewarm."

"Women never will take a chance the way men will," contributed the Man-Who-Thinks. "For instance, nine women out of ten would rather have their husbands earn a steady income, even if it were small, than take a chance for bigger things. The normal man is just the other way around."

"Well, did you ever notice the way men always draw diagrams when they try to explain anything?" said Molly. "That's something you never see a woman do. Ask any man how to get anywhere and he whips out his pencil and an envelope and has a diagram drawn in 20 seconds. Ask 10 women the same question and you wouldn't get a single diagram."

"One difference I notice particularly," said the Man-Who-Thinks, "is how much more patience women have than men and how much less ingenuity. Woman endures, man cures. Men never would have stood the inconveniences of housework as women have. Give a man and a woman a daily task to do, hampered by some inconvenience, and the man won't do it more than once before he will be studying how to get rid of the inconvenience, while the woman will probably go on enduring until doomsday."

"Women certainly are queer things," said the Wants-to-be-Cynic.

"Only one thing queerer," said Molly.

Modern Inventions

TOURIST TICKETS

By GEORGE FITCH,
Author of "At Good Old Siwash"

When the tourist has planked down the amount of money named in the fascinating railroad advertisements, the company gives him a round trip ticket to the Pacific coast.

These tickets are very easily made. In the first place, the agent takes

"The conductors begin to peck at it."

three reels of blank tickets and cuts off a few fathoms of each. Then he pastes the southwest end of one ticket to the northwest exposure of another, and adds two yards of the third. Then he fills in casual information with a fountain pen on the front breadths of the ticket, signs it here and there, tears off an outlying section for future reference, punches it 10 times and stamps it once for every foot. In punching it he describes the sex, height, weight, age, complexion, political and religious preferences and temper of the buyer.

When all this is done, the buyer signs the ticket, thereby agreeing to cherish and support it until death does them part, to unfurl it whenever any conductor shall approach, to protect it against scalpers, Indians and personal friends and to ride on it only in the manner hereinbefore described, and at such times only as will be convenient to the company, and to surrender it instantly whenever he has abused it or has even thought hardly of it. After the tourist has signed this agreement the agent rolls the ticket up on a hose reel and gives it to him for keeps.

When the tourist has bought his ticket he lugs it onto the train and the conductors begin to peck at it. Each conductor looks it over and tells him it is no good because the wrong color was used on the second section, punches assorted holes in it and tears off a sample. By the time the tourist has reached California he has only a few feet of ticket left, and it looks like Battenberg lace.

Tourist tickets have to be validated before they will retrieve the tourist and take him back to his home. This is a painful process, like dentistry, and is conducted by an official full of grave suspicions. The tourist who can guard his ticket all through California and find it still in good running order when he returns is a genius, and need never feel poverty.

Tourist tickets should be reformed. They should be made only as long as the trip itself is, and conductors should not be allowed to unroll them and spread them about the train while looking up the pedigrees of their owners.

(Copyright by George Matthew Adams.)

CHINESE COOKING METHODS

From the San Francisco Chronicle.

There are no stoves or kitchen ranges manufactured in this consular district, except small cooking stoves and heating stoves, made by the Chinese themselves, using imported stoves as patterns. There is no foreign manufactory of stoves or ranges here, but the dealers carry a supply of American, German and other stoves of various designs made abroad.

Of course, the Chinese use very primitive cooking apparatus. The little open-air eating houses found everywhere along the streets of the native city and along the wharves have the simplest kind of a furnace supporting a kettle. Chinese cooking is either stewing or boiling, and this kettle answers all possible purposes. In the Chinese houses a very thin cast-iron kettle is placed over the fire, and everything which the family eats is cooked therein.

NEW BRITISH AMBASSADOR

SIR CECIL SPRING RICE

Sir Cecil Arthur Spring Rice, the new British ambassador to the United States, who has arrived in Washington to take up the duties laid aside by the venerable James Bryce, is no beginner in the diplomatic game. Sir Cecil is 53 years old. He has been engaged in diplomatic work for his country since 1888, and up to the time he was transferred to Washington had been minister to Sweden.

Everything in Record
Books for the new baby
50c, 75c, $1, $1.50, $2,
$2.50, $3 and $3.50 ea.
HARDY'S
16 N. Tejon

IN THE EARLY DAYS

THIRTY YEARS AGO TODAY

May 5, 1883.

A recent issue of the Chicago Times contained a blacklist of Coloradoans who had defrauded western railroads by disposing of their passes.

Del Norte, Colo., was anticipating a boom because of rich carbonate fields discovered there.

The Harrison Specialty company gave a pleasing vaudeville performance before a rather poor house at the Grand last night.

Dr. Jesse Williamson, relative of I. V. Williamson of this city, had been married to Miss Sophie Thayer of Philadelphia, and the young couple were en route to Colorado Sptings to make their home.

TWENTY YEARS AGO TODAY

May 5, 1893.

Stark's Austro-Hungarian orchestra gave a concert for the benefit of the college hose cart fund.

The council fixed the rate for the water bonds at 5 per cent.

Mrs. General Tom Thumb gave two performances at the Opera house the preceding day.

Louis F. Post of New York delivered an address on "The Single Tax" at Durkee hall.

OPIUM SMUGGLING CONTINUES DESPITE VIGILANCE OF LAWS

By JONATHAN WINFIELD.

WASHINGTON, May 4.—When all the civilized nations in the world condemn, and by process of law provide for the exclusion of a certain article of any sort from commerce and that article still finds its way about the world, seemingly with ease, and certainly in large quantities, the situation becomes interesting.

This is the state of affairs with regard to opium. In spite of the fact that China, the country of greatest production, has decreed against the production of the drug and against its domestic commerce and exportation and that all other civilized nations have forbidden importation and commerce in it and on top of these provisions have prohibited the use by any person for any purpose whatsoever of the forbidden article, opium is grown, exported, transported, sold and consumed almost everywhere. The secretary of the treasury in his last annual report said of opium:

Situation Is Horrible.

"It is of great importance that congress should give its attention to the opium situation in this country; and do at least all that has been proposed by the concert of the state and treasury departments. The situation is horrible. The smuggling is very great and is carried on by methods and under circumstances that make the administration of the law most difficult, inadequate and unpleasant. The situation is even worse than the oleomargarine one. It is extremely demoralizing, and is largely defeating the enlightened policy of the government with respect to the opium traffic and to the opium habit—and preventing America from doing its full share of a great international duty.

"Much consideration has been given to the practical problems by our department and the state department, and the results to date have been reported to congress. With all we can do—and much, of course, is being done in the way of repressing and punishing the illegal traffic—the policy of the government and the wishes of the people cannot be carried out with any degree of thoroughness with the laws as they are now. I hope congress will become actively interested in this opium problem, at any rate to the extent of giving to the executive departments the laws which have been asked."

Smuggling Goes On.

The secretary was extremely well qualified to report on this matter as he is the head of the customs organization of the nation and receives all reports of smuggling discovered. The secret service also comes under the secretary of the treasury and, therefore, he receives direct and full reports on smuggling cases detected. From this vantage point, he says that the situation is horrible and therefore it may safely be conceded to be so. Congress, however, has been dormant as far as opium is concerned. No new legislation has been put into effect for some time and the smuggling goes on just the same. It is extremely doubtful whether the smuggling of opium ever can be entirely stopped. It is an article of commerce which is too precious both to the dealer and to the consumer, for the traffic in it to be utterly foregone simply because of man-made rules and regulations against it.

As for the dealers in the drug, cupidity chiefly excites them. Most of them are users of opium, but also have enough to sell and the rich rewards which such trafficking brings are strong inducements to risk much. A small package of opium will bring hundreds of dollars, a man may conceal a small fortune in the drug upon his person. In the old days when smuggling was rife on the west coast of this country, opium was made up into little packages which easily could be carried by a man without attracting too much attention. These packages were valued at $500 each.

All Raised in China.

Practically all of the opium used is raised in China, in the poppy fields, for opium is extracted from the poppy. Many years ago this opium raising was one of the first industries of the land. Great fields of poppies covered the landscape in every province and the output of the drug was tremendous. Immense quantities were used by the Chinese but its use even in China has now become illegal. The new Chinese republic is taking drastic means to suppress the practice.

English influence in China first put a check to the raising of the opium poppy. So much of the stuff was being shipped to England that the larger nation represented to the Chinese that the exportation of opium to Great Britain would have to be stopped. Although the first to take this step, it is said that more opium is used in England today than in any other country of the occident. London has many opium dens where the pipe may be procured at a price which makes the Chinese barber or laundryman, or whatever he professes to be, willing to risk the law.

Shipped in Hemp Bales.

A favorite way of getting opium out of China is for the Chinese junkmen to smuggle it aboard their little lateen-sailed, flitting craft and sail down to the Philippines. There it is secreted, through the cooperation of the proper parties, sufficiently bribed, in the huge bales of Manila hemp, exported from that port to all parts of the world. The bales are given distinguishing marks and are kept track of carefully throughout their journeys.

The different means employed in the smuggling of opium are so many that even the government secret service agents have been unable to discover all of them. The Chinese are extremely ingenious, and naturally the tradesmen, dealing in such valuable wares, and the opium smokers, who crave the drug, are capable of devising brilliant schemes for the evasion of the officers of the law.

The Russian government has sent a commission to the United States to study refrigeration for food products.

WOMAN MAY STUMP TEXAS TO OPPOSE GOV. COLQUITT

MRS. H. H. SEVIER

Of New York.

Mrs. H. H. Sevier may take the stump in Texas to defeat Governor Colquitt, if he runs for senator this summer. She has just returned from Texas, where she has been fighting the efforts of Governor Colquitt to erect a state building on ground next to the Alamo, in San Antonio, which Mrs. Sevier purchased three years ago to prevent its falling into the hands of a hotel syndicate. She later turned the property over to the state of Texas. The Daughters of the Republic of Texas desire to have a Spanish garden on the site next the mission where the governor wishes to have the state building erected, hence the opposition.

NewspaperARCHIVE®
NewspaperARCHIVE®

HERE'S the Junction—changing time for Men's Spring Attire.

More comfortable going by sidetracking the winter weights.

Here the choosing is a revelation, right now—metropolitan stocks have nothing better, really no greater range of desirable patterns.

So men tell us who have traveled about.

Today the choosing's easy at $15 to $30.

Perkins-Shearer Co.

A NEW RUG

at a bargain for your clean home.

BARTLESON FURNITURE COMPANY

Phone 1578 118 E. Huerfano

I Cure Piles

Permanently, by simple local treatments. No knife, no chloroform, no danger. Thousands of cured patients in all parts of Colorado. Established 15 years. Free 68-page book will give particulars. Call or write for it.

DR. J. F. BOWERS

BARTH BLOCK

DENVER. - - COLO.

Postlethwaite Buys a Cheyenne Mountain Home

W. W. Postlethwaite, treasurer of Colorado college, has purchased for his summer home the house and property on the east slope of Cheyenne mountain formerly owned by Mrs. A. Tancred of London, England. The transaction was made through Wills, Spackman & Kent, and the consideration is given at $3,500.

The property consists of an acre of ground, and the house has six rooms and is modern in all respects. It is very artistic and was built about a year ago for Mrs. Tancred, who at that time expected to live here. She later found that she cannot return from England, and sent word here to sell the place.

The western convention of the Eastman School of Photography will be held in Denver the second week in May, at the Auditorium hotel. Arrangements have been made with the hotel for headquarters of those attending and the Pompeian room will be used for the school of instruction.

Adv.

CARD OF THANKS

We, the undersigned, wish to tender our thanks and appreciation to our friends for their many kindnesses during the illness and death of our mother, Mrs. Caroline E. Marshall.

JAMES L. MARSHALL
AND FAMILY.

Are you looking for a desirable occupation? Read "Talkers wanted" under "Male Help Wanted."

Adv.

SANTA FE ADVERTISES COLORADO IN THE EAST

"Ask me for 'A Colorado Summer,'" is the heading of a large sized advertisement the Santa Fe road is running in the papers and magazines of the east. "A Colorado Summer" is the Santa Fe's standard book on Colorado, issued annually.

Men Welcome Mother's Friend

A Duty that Every Man Owes to Those who Perpetuate the Race.

It is just as important that men should know of progressive methods in advance of motherhood. The suffering, pain and distress incident to child-bearing can be easily avoided by having at hand a bottle of Mother's Friend.

This is a wonderful, penetrating, external application that relieves all tension upon the muscles and enables them to expand without the painful strain upon the ligaments. Thus there is avoided all those nervous spells; the tendency to nausea or morning sickness is counteracted, and a bright, sunny, happy disposition is preserved that reflects wonderfully upon the character and temperament of the little one soon to open its eyes in bewilderment at the joy of his arrival. You can obtain a bottle of "Mother's Friend" at any drug store at $1.00, and it will be the best dollar's worth you ever obtained. It preserves the mother's health, enables her to make a quick and complete recovery, and thus with renewed strength she will eagerly devote herself to the care and attention which mean so much to the welfare of the child. Write to the Bradfield Regulator Co., 129 Lamar Bldg., Atlanta, Ga., for their valuable and instructive book of guidance for expectant mothers. Get a bottle of Mother's Friend to-day.

Abolition Passes Increases Earnings Colorado Railroads

Abolition of the pass evil, begun by Colorado roads last December, after two of them had been indicted for issuing free transportation to interstate shippers, is working to the advantage of the companies in the increase of the earnings of their passenger departments. In the case of three roads, which are termed Colorado concerns, because they derive almost all their passenger revenue within the state, the gain over last year has averaged $15 a mile for the month of January, regarded as the poorest month for passenger business in the entire year.

As the public utilities law was not passed until last month, the action of the railroads in suppressing the pass evil is accountable for the gain in passenger earnings to the exclusion of all other considerations, for in January travel is normally at its lowest ebb. The enforcement of the new law, unless it is postponed through a referendum, will still tend to increase the earnings from passenger transportation, and the railroads, although they resent the passage of the act, still hope to profit by the provision regarding passes.

During January, the Denver & Rio Grande earned from passenger service a revenue of $327,000, or an average of $129 a mile. The increase over January of last year was $17 a mile. For the first eight months of the fiscal year, the total passenger revenues were $3,306,000, or $1,294 a mile, an increase of $89 a mile over the same period in 1912. For the same month the Colorado & Southern earned from passenger traffic $93,500, or $88 a mile, an increase of $10 a mile, and for eight months did a business of $802,000, or $832 a mile, a gain of $56 a mile.

The Moffat road, during the same month, had a passenger revenue of $13,534, or $63 a mile, a gain over the same month of last year of $18 a mile, while the Colorado Midland's total passenger revenue was $14,442, or $43 a mile, an increase of $1 a mile. The latter company's eight months gain was at the rate of $10 a mile.

All the roads in the state report heavier passenger traffic for April than for the earlier months of the year and a volume of business in excess of the same month last year, so that with free transportation reduced to a minimum, 1913 promises to be a good year from the passenger manager's point of view.

MOSAIC LAWS STERN; JESUS WAS MERCIFUL

At the Colorado college vesper service last evening the sermon was preached by the Rev. George H. Holoran, rector of the Trinity Memorial church, Denver. Bishop Olmstead of the Protestant Episcopal church for eastern Colorado, was to have preached but was unable to come. The speaker compared Moses and Jesus, the two great law-givers, saying that Moses' laws are stern and commanding, threatening penalties for any breach, whereas the commandments of Jesus show us how to live and obey the laws, and are full of gentleness and mercy.

In part, the speaker said:

In the middle ages the leper was shunned; he was shut off from all intercourse with his fellowmen. Why was this? Not because leprosy is contagious in ordinary intercourse, but because it has been the intention of God to show that the wages of sin are death. He gave to those whom had sinned the scourge of leprosy, which little by little deadened the man mind and body. So God punished Miriam, the sister of Moses. Jesus alone was able to heal the leper, to ward off by God's mercy the penalty for sin.

Punishment Versus Mercy.

Moses and Jesus were both great leaders. The former threatened punishment, the latter chided but promised mercy. Jesus revealed the Holy Spirit. He taught that the heart, not the hand, governs action, good or bad, that the heart cannot be impure and the action right. The world is teaching that, as long as there is no scandal, sin is not wrong. The Holy Spirit dwells with us every ready to convince us what sin is, and it tells us that sin is, as is stated in the sixteenth chapter of the Gospel of St. John, that we sin "because we believe not in Christ." The prince of the world whom we worship when we try to live up to worldly things is not, and has never been, existent; he is only a figment of the imagination. God is the only living one, and shows his tender pity and mercy toward sin through his Son Christ; he speaks not as a stern schoolmaster, but as a tender father. Christ uses common sense similes in his Sermon on the Mount; he says an earthly father would not do what is harmful to his child; the Heavenly Father is much more tender and merciful, and though not showing himself in his own form, yet reveals his presence in the form of his son who men saw. And his son was different from all law-givers in this, that he gives us the power to follow him and to follow his law, if we but heed, and sin not. For that reason is the mount whereon he spoke called the Mount of Beatitudes.

HORSE'S OWNER FOUND

The police learned yesterday that one of the horses Sam Looper, colored, is alleged to have stolen, is the property of C. C. Dockum, a ranchman living near Lytle, and the animal will be returned to him today. Looper, who was released from the penitentiary a short time ago after serving a term for horse stealing, worked with the convict road gang near Lytle, and is thought by the authorities to have committed the theft from Dockum. The horse was pastured north of Colorado City and its owner was identified by means of the brand. The police still have a bay mare, weight about 1,100 pounds, whose owner is not known. It is thought the animal was stolen. Looper was arrested by detectives three days ago and a direct information charging horse stealing will be filed against him in the district court today.

The North Eastern Railway company has decided to electrify its line between Shildon and Newport, near Middlesborough, England. This distance is 18 miles.

"CHURCHES SHOULD OFFER MORE TO WORLD"--BARNETT

The Rev. R. Ira Barnett, pastor of M. E. church, South, at the regular service at his church last evening, spoke on "Plain Words for The World and the Church." He took his text from the words of Moses to Hobab, as related in Numbers 10: 29, 31: "Come thou with us and we will do thee good . . . and thou mayest be to us instead of eyes."

Barnett's Sermon.

Mr. Barnett said in part:

This scripture contains two appeals wherewith the leader of Israel's hosts sought to persuade his close kinsman to join him in the way of the divine will. The first appeal failed. There is reason to believe that the second won the Kenite.

"We will do thee good"; it was not an empty inducement Moses held out. And yet we must sympathize with Hobab in his hesitation in responding to this call. Doubtless his soul was already stirred by the splendid and passionate purpose and devotion of Moses, but how must he have been affected by the indifferent and even murmuring spirit of the rank and file of Israel? A people without vision or ambition, often whining for the flesh-pots of Egypt, all-but-altogether forgetful of the hope of Canaan which fired their leaders; apart from a very few men there was not much in the life of the wilderness wanderers to attract any man.

The appeal which won the Kenite chieftain was the call to service. In his way Hobab was proud and magnanimous. Moses discerned the real qualities of the man. He challenged him to enlist for heroic service. This opportunity and call proved to be the conquering motive.

Why do we as churches so often fail in our efforts to win men to the service of Christ's kingdom? Shall we not be honest and frank to confess that it is because we often fail to express in our collective and individual life that spirit, that faith and purpose and enthusiasm and that consistency, which men of the world rightly expect and demand of us? Men are entirely correct in thinking that if Christianity is what it claims to be it will produce in our lives something distinguishing—a character, a fellowship, activities—distinctly superior to the selfishness and impurity and clash of discord which universally characterizes the average world of mankind.

Too Little Offered.

Yes, let us confess the truth; we as churches of Colorado Springs often fail to draw men into our fellowship of association and service because we offer to them so little of that supernatural element which is always an essential part of real Christian living. Men are hungry for God, but lo! too seldom do they get even a hint of the divine power and Christlike spirit from our lives. Does it not behoove us to repent, and through a humble but mighty faith claim from God his spirit, who alone can transfigure and empower our lives?

And do we not sometimes blunder in our efforts to appeal to men? Are there not big-brained, generous-hearted, ambitious men in our city to whom we have never really presented the large sublime commanding programs of the kingdom and suggested to them that their talents are needed, yes, sorely needed, by God in his carrying forward of his eternal work in the world?

But men of "the world," these may be among your excuses for refusing to enlist in the cause of Jesus Christ—they are not good reasons. Hobab loved his desert home; you are wedded to your sins. Tell me nothing but tell God the truth. Again, Hobab was loth to surrender the chieftainship of his small tribe for any subordinate position under Moses. O, how hard it is for us to surrender the selfish exercise of our wills for the saving choice of God's will for our lives! You are not willing to be the Lord's. Ah, that is the sad, sad reason, as God knows it, why you will not heed the exhortation of the good book. We beseech you now: "Come thou with us and we will do thee good. . . . and thou mayest be to us instead of eyes."

Women with business ability should read the want ad "Lady Interviewer" under "Wanted—Female Help." Adv.

ALLEGED EMBEZZLER IS ARRESTED BY POLICE

George Barnes was arrested by the police yesterday on a charge of embezzlement, the warrant having been sworn to by Glaskin Bros., motorcycle dealers. Barnes, it is alleged, has been in the employ of the firm in the capacity of a collector.

Children Cry
FOR FLETCHER'S
CASTORIA
Children Cry
FOR FLETCHER'S
CASTORIA
Children Cry
FOR FLETCHER'S
CASTORIA

FIRST ARREST UNDER NEW MOTORCYCLE LAW

The first arrest following the recently enacted law against a person riding in front of a motorcycle driver was made by the police yesterday afternoon, when Jack Madeira was cited to appear in police court this morning. Madeira was stopped at Cascade and Pikes Peak avenues and informed that the new ordinance had gone into effect last week. His passenger was a young man whose name was not learned. Madeira was released on his own recognizance to appear this morning.

Wireless train dispatching is to be tried out on the Lackawanna between Scranton and Binghamton. Each train will be equiped with a wireless outfit.

SHE PAYS THE PENALTY

There is hardly an American woman who fails to pay the penalty of her sex at some time or other. Pain lays its merciless hand upon her—it may be that dreadful backache, those bearing down pains, side-ache, nervousness, irregularities or the tortures of a displacement—it is the penalty of sex. To all such women in this condition Lydia E. Pinkham's Vegetable Compound comes as a boon and a blessing. A simple remedy made from roots and herbs which has brought glorious health to more suffering women than any other remedy. Adv.

URGE WILSON TO NAME LYNCH PUBLIC PRINTER

Colorado Springs Typographical union No. 82 yesterday unanimously adopted a set of resolutions urging President Wilson to appoint James M. Lynch, president of the I. T. U., as public printer. A copy of the resolutions, which are as follows, have been forwarded to President Wilson:

Resolutions.

Whereas, The president of the United States, Hon. Woodrow Wilson, according to press information, has under consideration the appointment of James M. Lynch to the office of public printer; and

Whereas, The personal character and integrity of James M. Lynch, as well as his wide knowledge of the printing industry in all its branches, fully qualifies him for such an appointment; and

Whereas, James M. Lynch has served consecutively 14 years as president of the International Typographical union during which time he has honestly and faithfully performed all the duties of his office fairly and truthfully, yet fearlessly, meeting the many complex questions that have confronted him, giving a strict and honorable account of every dollar that has been expended by him during all these years; dealing justly at all times with his fellow craftsmen, be they friend or foe; accomplishing victory upon victory, when defeat seemed inevitable, and thereby winning an enviable reputation among the foremost labor leaders in the world; and

Whereas, In the person of James M. Lynch the president of the United States will find a man of pleasing character and sterling worth, possessed with keen executive tact and high attainments; therefore, be it

Resolved, By Colorado Springs Typographical union No. 82, in regular meeting assembled, that we renew our confidence and esteem of James M. Lynch as a man, a printer and officer; that we heartily and unanimously indorse his candidacy for the appointment of public printer, and urge upon the president of the United States his most serious consideration of the qualifications of James M. Lynch for said office of public printer.

SCHOOL ELECTIONS TO BE HELD TODAY

School elections will be held generally throughout the state today, and the new school election law will be in operation. Those who voted at the general election last November, or who registered since that time, are eligible to vote today, provided they have lived in their respective school districts for at least 30 days.

In Colorado Springs there are five candidates to succeed J. J. Eubank and W. P. Kinney, as follows: Frank P. Evans, F. C. Hayman, W. A. Hiller, the Rev. Thomas S. Robbert, pastor of All Souls church, and the Rev. C. H. Boone, negro pastor of Payne A. M. E. chapel. The schools of this district, No. 11, will be the voting places, and the polls will be open from 7 a. m. to 7 p. m.

Cheyenne school district, No. 12, will hold its election at the new school building on Cheyenne road, from 2 to 6 p. m., and the candidates are Pierce Kampe and C. D. Weimer. The annual business meeting will be held promptly at 2 p. m., when important business, including the vote on the tax rate, will come up.

The polling place for the Colorado City election, the Bancroft school, will be open from 7 a. m. to 7 p. m. The terms of J. R. Thrasher and I. S. Nichols expire, as does that of J. S. Greenlee, who was chosen to fill an unexpired term some time ago. They are out for reelection and the other candidates are L. A. Doolac, A. W. Clarke and Mrs. Z. R. Subletle.

The term of W. D. Sawin expires in Manitou, and he and E. L. McParland are mentioned as possible candidates, although neither has made any announcement to that effect. The voters may write the name of any person they desire for the office. The polls will be open from 9 a. m. to 12 o'clock noon, at the Manitou school house.

"EVERY MAN A CHANCE" IS TOPIC AT Y. M. C. A.

The Rev. E. H. Gyll, pastor of the Baptist church in Colorado City, spoke at the men's meeting at the Y. M. C. A. yesterday afternoon, taking for his subject, "Every Man a Chance." He said in part:

In the ninth chapter of Matthew we find this verse: "And as Jesus passed by from thence, he saw a man, called Matthew, sitting at the place of toll; and he saith unto him, 'Follow me.' And he arose, and followed him."

Matthew was a tax collector, and because of his position was despised by all. The greatest thing that ever touched the life of Matthew was Jesus Christ. Christ called him to a life of service, and through him we have the book of Matthew.

Gladstone once said, when asked concerning the national and international problems of the times, "There is but one problem. That is the problem of accepting Christ."

Christ is calling you to a higher life and wants to give you a chance, and if you will only accept him, as you are, without any ifs or ands, no one but God knows what you may become, the power for good you may have.

BAILEY IS CONVICTED FOR THE THIRD TIME

DENVER, May 4.—Joseph P. Bailey was convicted of involuntary manslaughter by a jury in the district court this morning with a recommendation to mercy and was sentenced to three months in the county jail. This was Bailey's third trial and third conviction for killing his brother-in-law, Eugene H. Smith, July 18, 1910.

In the first trial the verdict was murder in the second degree and the case was successfully appealed to the supreme court. The second verdict was murder in the first degree and the case was again appealed. The defense was that Smith was trying to force his way into Bailey's house when the shooting occurred.

$12.50 For Men's Suits

A special lot of medium weight suits for men, good for summer, for fall and for now—Attractive patterns and a big value at

12.50

Robbins, ON THE CORNER

NEW PRINCESS ADDED TO ROYAL GREECE HOUSEHOLD

WASHINGTON, May 4.—A new princess was added to the royal household of Greece today. The Greek legation received a cablegram announcing the birth of a daughter to the queen.

CAMPAIGN AGAINST DREAD CANCER

MRS. JAMES SPEYER of New York.

Some of New York's most prominent women have been enlisted in the movement organized by Dr. Clement Cleveland, cancer expert, to fight the effects of cancer, that disease which has for years baffled the efforts of physicians throughout the country. Among the women who have interested themselves in the movement are: Mrs. James Speyer, Mrs. Russell Sage, Mrs. Frederick W. Vanderbilt, Mrs. George C. Clark and Mrs. Robert C. Black. It is planned to solve the cancer problem in much the same manner that the antituberculosis campaign has been waged. The chief features of the work will be the educational and sanitary departments.

TO TOP OFF a good meal, nothing is quite so acceptable as a cup of delicious Dern Blend Coffee.

It helps the digestion.

Dern's Coffee possesses in the greatest measure the real coffee flavor, because the berries used are from selected crops, thoroughly cured and delivered fresh from the roaster.

May we have your order today?

Open until 9 p. m. on Saturdays.

THE DERN TEA AND COFFEE CO.

25 S. Tejon. Phone 575.

Open till 9 p. m. Saturdays.

Largest Pigeon Farm

In the world located here. M. Kramer at 408 N. 15th street conducts extensive farm practically unknown to local residents.

Conducted on a scale so large that the announcement comes as a complete surprise to local residents, Mr. M. Kramer at 408 North Fifteenth street has what is undoubtedly the largest pigeon farm in the world. The farm consists of more than 18 acres and is completely equipped with modern cement buildings, steam heated and with running water in each building. The facilities for handling the pigeons are the most sanitary and up-to-date modern methods of pigeon farming can make them. Only the best of grains are used for feeding purposes, the pigeons being kept fat and healthy on wheat, Kafir corn, cracked corn, hemp seed and pure Canadian peas.

The farm is a distinct asset to the Pikes Peak region and as a point of interest to residents and visitors is a valuable addition to the community.

Mr. Kramer is raising squabs for the eastern as well as the local markets and expects to supply more of the western territory.

The local agents for Kramer Squabs are:

Burgess
Pearl Market
Antlers Hotel
Denny & Sommers
National Produce Co.
Hayman Market
Hemenway's
St. Louis Market
Sommers Market

Pigeons Pigeons Pigeons WANTED TO BUY

WILL BUY ALL THE PIGEONS, IN ANY QUANTITY, LARGE OR SMALL, AT 30c PER PAIR. ADDRESS

M. KRAMER

408 N. FIFTEENTH PHONE MAIN 3314

Smith Electric Rock Drill

The Greatest Boon Yet Offered to Mine Developers

Great Economizer in All Rock Drilling

Come and See It in Operation

Also S-H. P. Generating Plants for Isolated Installation

Manufactured and Sold by

HASSELL IRON WORKS CO.

Colorado Springs, Colo.

CORRIN & DELAP

PHONE MAIN 2963 326 N. TEJON ST.

Cleaning and Pressing

EXPERT REPAIRING, ALTERATIONS AND REMODELING A SPECIALTY

Lace Curtains, per pair 35c

Remember, we do these beautifully by hand and thus avoid a possibility of breaking holes in them or tearing them.

"ALL ABOUT COLORADO" TITLE NEW BOOK ISSUED

Colorado Springs and the Pikes Peak region is expected to benefit materially as a result of a book, "All About Colorado," published by Thomas Tonge of Denver. The book is for home-seekers, tourists, investors and health-seekers. The publication is in a place by itself, according to a Denver paper in commenting on the book, which gives the following reasons for the statement:

The first is that it is accurate. Mr. Tonge takes pains to get at the truth in all things that he deals with. He is concise and painstaking about the facts. He goes to first hand sources. He favors no particular locality. His book gives all parts of the state an equal treatment. Its greatest service will be to strangers who are seeking homes. In this book they will find information that is exact. It is absolutely devoid of "boom" features.

In the preface the author states that the object of the book is to furnish reliable and authentic information for:

1—Home-seekers, now residing in other states and countries, that they may, with great future satisfaction to themselves, make their homes in Colorado.

2—Tourists from other states and countries, that they may, to their own great enjoyment, spend their vacations among the exceptional scenic attractions of Colorado.

3—Investors, resident in other states and countries, that they may realize and take advantage of the many opportunities in Colorado for the intelligent, conservative and profitable investment of capital.

4—Health-seekers from other states and countries, that they may benefit by the famous health-giving climate of Colorado.

President Alderman, Colorado School of Mines, after reading the manuscript of the book, wrote Mr. Tonge: "It contains the maximum amount of authentic information on Colorado, concisely and interestingly presented, and is, therefore, the very best advertising medium that Colorado people can send to their friends in other states."

The first telephone was exhibited at the Centennial in 1876. It was hardly noticed by the visitors until the emperor of Brazil picked it up and was surprised to hear it talk.

LEGAL NOTICES

NOTICE TO THE PUBLIC.

K. Hohlenberg has retired from the joint management with L. Silver of the Colorado Springs Iron and Metal Yard Co. and has severed his connection altogether with that firm. All accounts due the firm are payable to L. Silver, manager.

COLORADO SPRINGS IRON AND METAL YARD CO.

BANKRUPT'S PETITION FOR DISCHARGE.

IN THE MATTER OF JOHN NOLAN, BANKRUPT.

To the Honorable Robert E. Lewis, Judge of the District Court of the United States, for the District of Colorado.

John Nolan, of Colorado City, in the County of El Paso and State of Colorado, in said district, respectfully represents that on the 17th day of June, last past, he was duly adjudged bankrupt under the acts of Congress relating to bankruptcy; that he has duly surrendered all his property and rights of property, and has fully complied with all the requirements of said acts and of the orders of the court touching his bankruptcy.

WHEREFORE, he prays that he may be decreed by the court to have a full discharge from all debts provable against his estate under said bankrupt acts, except such debts as are excepted by law from such discharge.

Dated this 28th day of April, 1913.

JOHN NOLAN, Bankrupt.

ORDER OF NOTICE THEREON.

District of Colorado, ss.:

On this 2nd day of May, 1913, on reading the foregoing petition, it is

ORDERED BY THE COURT, that a hearing be had on the same on the 1st day of July, 1913, before George M. Irwin, Referee in Bankruptcy of said court, at his office in Colorado Springs in said district, at ten o'clock in the forenoon; and that notice thereof be published in The Colorado Springs Gazette, a newspaper printed in said district, and that all known creditors and other persons in interest may appear at the said time and place and show cause, if any they have, why the prayer of the said petitioner should not be granted.

AND IT IS FURTHER ORDERED BY THE COURT, that the Referee shall send by mail to all known creditors copies of said petition and this order, addressed to them at their places of residence as stated.

Witness, the Honorable Robert E. Lewis, Judge of the said Court, and the seal thereof, at Denver, in said district, on the 2nd day of May, 1913.

CHARLES W. BISHOP, Clerk.

(Seal of the Court.)

By ALBERT TREGO, Deputy Clerk.

NEWSPAPER ARCHIVE®

THE Home Builders Page

29 N TEJON ST PHONE MAIN 897

Insurance THAT Insures

The Chas. T. Fertig Insurance and Investment Co.

ACCIDENT BURGLAR FIRE

LOANS INVESTMENTS

VALUE OF MONEY

One of the most important things you can teach your children is the value of money, and one of the best ways to do it is to encourage them to open a savings account. It is also a splendid preparation for business. THE ASSURANCE SAVINGS AND LOAN ASSOCIATION pays 4% interest, compounded semiannually, on savings deposits. Begin now, and watch small sums grow into a large one.

Picture Framing

AT THE RIGHT PRICE

THE HEDRICK WALL PAPER AND PAINT CO.

212 N. TEJON

M. McLENNAN

WALL PAPER AND PAINTS

Let me give estimates on the Painting, Paper Hanging, Calcimining and Decorating of your home.

BEST MATERIAL RELIABLE WORKMEN

PHONE MAIN 2729 | SIGHS | 224 N. SPRUCE ST.

THE ATTRACTIVE BUNGALOW

SHOWN ON THIS PAGE

is only one of the many beautiful designs shown and described in our handsome book—CRAFTSMAN BUNGALOWS AND PLANS.

If you contemplate building, be sure and write for this valuable book. Price $1.

CRAFTSMAN BUNGALOW CO., INC.

Leary Bldg. SEATTLE, WASH.

INSURANCE

In the Best Companies

Aetna of Hartford | Home of New York

Sun of London | German American of N. Y.

MATTHEW KENNEDY

PHONE MAIN 1259 113 E. KIOWA ST.

IN COMPLETING YOUR

New Home, Don't Overlook a Most Important Feature.

Have "THE GAZETTE" Put

on the Porch Daily—60c Per Month

Phone Main 215

Yes, of course, we furnish the Brick for

The Stratton Home

because the specifications call for THE BEST BRICK

NATIONAL CLAY PRODUCTS COMPANY

Room 318, Mining Exchange Building

Telephone Main 1994 Colorado Springs, Colo.

SHELBY HARE

GENERAL CONTRACTOR

CEMENT WORK

TEAMING

ROAD WORK

PROMPT SERVICE RELIABLE WORKMEN

PHONE MAIN 1138. 514 E. HIGH ST., COLORADO SPRINGS, COLO.

T. J. WRIGHT Phone Main 3972w

General Contractor and Builder

Estimates Given on All Kinds of New Construction Work.

All Kinds of Jobbing Promptly Attended To

SHOP, 26 CARPENTERS ALLEY. RESIDENCE, 1414 LINCOLN AVE.

Bungalows

OF QUALITY

ON MONTHLY PAYMENTS

THE HASTINGS-ALLEN REALTY AND BUILDING CO.

110 NORTH TEJON ST.

DON'T OVERLOOK

The Gas Question

IN YOUR NEW HOME

The Gas Company

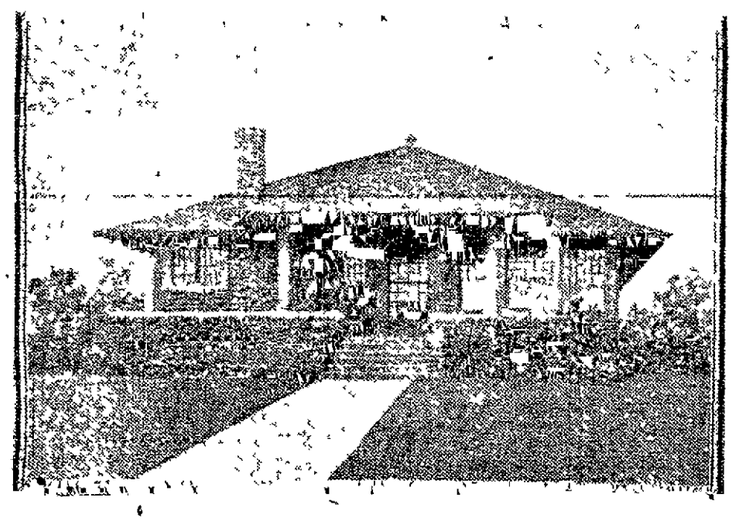

A GOOD HOME IS A DEBT EVERY MAN OWES TO HIS WIFE

Whether old or young, the light and cheery aspect of this bungalow will appeal to you. There is a cozy old fashionedness about the exterior that catches the more sedate. The wealth of light and sunshine from the multitude of windows unites with the warm glow of two fire places to make the interior most pleasant and attractive. The two bedrooms and bath are en suite, with ample closet space. In all, a most cheerful little home.

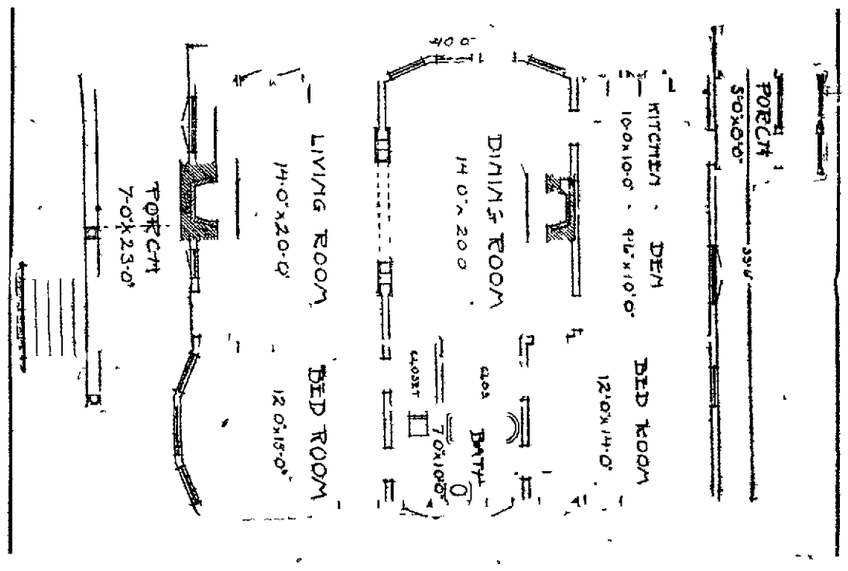

THE BATY ELECTRIC CO.

Phone Main 1413 12 E. Bijou St.

ELECTRICAL CONTRACTORS

Supplies and Fixtures. Flash Lamps, Reading Lamps. Vibrators, Electric Vacuum Carpet Cleaners, Etc.

Special attention given to Repair Work

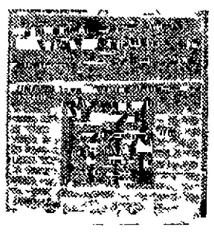

If you will stop to think for a few minutes, you will decide that a steel coal chute is cheaper than a wooden one.

THE BROWN COAL CHUTE CO.

Rear 113 E. Kiowa St.

Fire Insurance

GET THE BEST. Keep your money at home. I represent only American companies and the BEST OF THOSE.

W. W. WILLIAMSON

40-41 First National Bank Block.

The Dickinson Hardware Co.

BUILDERS HARDWARE

CUTLERY AND RANGES

Phone Main 465 107 North Tejon St.

Barnes & Stephens

Prompt Plumbers

Plumbing and Heating Work that Gives Satisfaction.

ESTIMATES CHEERFULLY FURNISHED.

Special Attention Paid to Jobbing

206 N. Tejon St Phone Main 13

FRANK LEAF

CONTRACTOR IN

Stone, Brick and Cement

SIDEWALKS A SPECIALTY

OPERATOR OF MANITOU GREENSTONE QUARRIES

Orders Promptly Filled

PHONE MAIN 2053. 616 N. PINE ST, COLO. SPRINGS, COLO.

DO YOU BELIEVE IN BEING SAFE?

To make assurance doubly sure we would suggest that you insist on a title insurance policy with every loan you make, or every parcel of real estate you purchase. If you invest your money in real estate you have a right to expect the very best security obtainable. You may have this if you will stand on your rights and demand it. The man who sells real estate or who borrows money on it, will furnish a policy if you require it. Then why not have this guaranty against future dangers?

Tell Us Your Land Title Troubles

THE COLORADO TITLE & TRUST CO.

Abstract Department

Your Home Is Incomplete

WITHOUT THE GAZETTE

Phone Main 215

And ask us to deliver it every day at your home.

60c per month

THE EL PASO LUMBER COMPANY

G. C. HEMENWAY, Prest. and Mgr.

LUMBER AND BUILDERS MATERIALS

"Mill Work a Specialty"

OUR ESTIMATOR WILL CHEERFULLY ESTIMATE AND GIVE SKETCHES AND COST OF ALL MILL WORK.

Office and Yards,

117 TO 131 W. CUCHARAS ST. PHONE MAIN 128

THE CHI-NAMEL

ORIGINAL

READY TO USE GRAINING, STAINING AND VARNISHING SYSTEM

Sanitary, Hygienic—any one can apply it. Come in and let us show you the many uses and beautiful grains and stains of Chi Namel, before finishing the woodwork in your new home

THE HENRY L. DWINELL HARDWARE CO.

130 North Tejon St Phone Main 439

Lumber, Mill Work, Cement

"THE PENNELL WAY"

MEANS JUST AS YOU WOULD WISH IT

TEL. MAIN 102

FOR IT

L. E. EMMETT

General Contractor

Plastering Exterior Plastering

All Kinds Of

Cement and Concrete Work

Repair Work Promptly Attended To

Phone Main 2381 841 E. Willamette Ave.

NewspaperARCHIVE®
NewspaperARCHIVE®

Wants

WANTED -Male Help

TALKERS WANTED

Two or three men of pleasing appearance and business ability, who are energetic and convincing talkers, to present and exploit the merits of Colorado's greatest Industry to parties designated 'Tis a high-class location that will net the right men $500 per month Business men of general experience preferred. Call at 10 a. m to 12 m. for Local Manager, 319 Burns Bldg.

MOLER BARBER COLLEGE, Denver, Col., wants you to learn the barber trade by a short method that pays half while learning A job waiting when through or will equip you a shop if preferred New special inducements. Write today

WANTED—Painters and carpenters to exchange work for desirable lots. Part cash paid. The Hastings-Allen Co., 110 N. Tejon.

BUSINESS manager for established business, references and cash required. P-20, Gazete.

YOUNG man about 16 to 18 years old, anxious to learn mercantile business Apply Kaufman's.

CARPENTER work wanted in exchange for merchandise. 216 N. Tejon

WANTED—Common labor in exchange for mdse. 216 N Tejon.

MESSENGER BOYS with wheels. Postal Telegraph & Cable Co.

SECTION men to shovel snow on Cog road.

WANTED Female Help

LADY INTERVIEWER

One with business ability, who is a pleasing and convincing talker, can make a handsome salary interviewing parties designated by us—'tis an easy and pleasant occupation Call 3 to 5 p m. for Local Manager, 319 Burns Bldg.

WANTED—Middle aged woman to cook on ranch Phone Black 1982 or address S. G. Rose, Gen'l. Del, Colorado Springs.

BEST vacuum sweeper on earth at any price, only $10, free demonstration, machines for rent cheap. Stalford, 3866J.

WANTED—Middle-aged lady to do housework; state price Address P-9, Gazette.

EMPLOYMENT BUREAU—45 First National Bank Bldg. Mrs. Rhind. Phone Main 1405.

MARIPOSA MILLINERY, 328 Colo Ave, Colo. City. Latest styles and lowest prices.

WANTED—Competent girl to do housework. 1716 N. Nevada Ave.

WANTED — First-class dressmaker's helper Apply 611 N Cascade

WHITE girl for general housework, three in family. 1520 N. Nevada.

WANTED—A girl for general housework. 210 E. Uintah.

WANTED - Situations

CARPET cleaning, window washing, all around cleaning, satisfaction guaranteed. Phone Main 2399. Resident, 305 S Cascade Ave Phillip R. Frenzel, in real.

GOOD, all-around woman cook wants place in small hotel, fin or out of town, wages not less than $35 mo. Address O-77, Gazette.

CARPENTER wants work, new or repair. Give him your work O-54 Gazette.

LACE curtains laundered, called for and delivered, 25c per pair. Phone Main 4021R.

POSITION as attendant on invalid gentleman, by practical male nurse. Main 3705J.

CURTAINS laundered, 20c a pair; rough dry, 25c a dozen Telephone Black 273.

POSITION wanted by Japanese butler; thoroughly competent; highly recommended. O-100, Gazette.

SITUATION as cook, maid experience, second work, upstairs work. Desire place May 10. O-92, Gazette.

CHAUFFEUR, thoroughly experienced, temperate habits, single, desires position. Phone Main 885.

GENERAL housework or day work wanted for few hours each day. Ph Main 3798W.

WANTED—Day or laundry work. $1.75 per day. Mrs. Reeves Main 680.

PUBLIC STENOGRAPHER
429 Hagerman Building.

BOARD AND ROOMS

THE best "home-cooked" meals, where the "particular people dine, at the Bijou St. Cafeteria Opp Y. M C. A. Cor N. Nevada

SUNNY CREST
At Stratton Park
Open for business May 1.

18—BOULDER CRESCENT—18
Open under new management Good home cooking at reasonable rates

MISS HORTON
428 North Weber Street.

MISS WOMACK.
432 N Nevada

A GOOD place to room and board, 428 N Nevada Phone 788.

SEWING MACHINES

BRAND new sewing machine, with modern attachments, for rent at 25c per week We repair old machines. White Sewing Machine Co, 107 E. Vermijo. Phone 2960

FOR RENT ROOMS Unfurnished

APARTMENT of 3 rooms, sleeping porch, very desirable No 5 Crescent Apartments, Boulder Crescent Phone M 1821 Call mornings between 10-11 a. m.

MUSICAL INSTRUMENTS

ATTENTION, PIANO BUYERS!
Some very attractive bargains in slightly used pianos
KNIGHT-CAMPBELL MUSIC CO.
122 N. Tejon St

Wants

FOR RENT HOUSES Furnished

FOR RENT UNFURNISHED

4 rooms, modern; close in; good location $15.00
4 rooms, water inside; close in.. 10.00
5 rooms, water inside; very close in 15.00
5 rooms, modern; close in..... 19.00
10 rooms, modern; close in; south. 30.00

H. A. SCURR

Real Estate, Loans and Insurance.
20 S. Tejon St.

LIVE IN MANITOU

Rent one of our completely furnished bungalows in the heart of Manitou, most central location; clean, sanitary; strictly modern, and at reasonable rates. Get off the car at soda springs and apply on grounds Manitou Bungalow Co.

7 ROOMS; bath and laundry; nicely and completely furnished; coal and gas ranges and furnace; good proposition to good tenant; no children. Inquire 508 E. Cache la Poudre. Ph. 2307.

MODERN, 5-room, very nicely furnished cottage, close in, for rent, May 10th. Henry F. Miller piano in house. 517 N. Wahsatch. Ph Main 1585.

MODERN tent cottages, well located for all conveniences. Especially arranged for tubercular cases. Call 309½ Colorado Bldg. Phone M. 1121.

APARTMENT of 4 or 5 large rooms, nicely furnished, fine sleeping porch, veranda, shady lawn, reasonable. 1715 Wood Ave.

COZY little rustic cottage in yard, 3 rooms, sleeping porch, well furnished, piano; rates very reasonable. 1715½ Wood Ave.

COTTAGES with large sleeping porch; on Cañon car line; 5c fare; garden privilege if desired. 815 Cheyenne Blvd.

4-ROOM mod. house; 18th St., west side, Apply Kennebec Hotel. Phone Main 1781.

FULLY modern, 7-room house on car line in Ivywild, $35. Call No. 5 Cheyenne Blvd.

4-ROOM cottage gas, electric lights, hot water; thoroughly clean. 633 N Corona.

6-ROOM, modern, furnished, close in, clean, and in good condition Main 3677W.

6-ROOM modern bungalow, furnished, from May 16 to Sept 16, no invalids. 1230 N. Corona.

FOR RENT—4-room tent cottage; no invalids. Call Monday, 822 N. Weber, or phone M. 2298

3-ROOM house, close in, $10 month. Call 14 S. Corona Phone Red 175

4-ROOM modern furnished cottage. 406 E. Columbia.

FOR RENT—Furnished, clean three-room cottage 415 S. Nevada Ave.

4-ROOM furnished cottage. 125 N. Weber.

8-ROOM modern home well furnished to right party. $40.00. Phone 3748 W.

4-ROOM house, close in, $10 month Call 14 South Corona phone Red 284.

12-ROOM furnished house for rent. 812 W. Huerfano

4-ROOM house, furnished 909 S. Sahwatch.

5-ROOM flat; strictly modern; private entrance. 326 E Cache la Poudre.

For Sale Rooming Houses

BEST opening in a rooming house in Colo. Springs If you have $550 cash to buy it with, address R. H, Box 253, City.

SMALL rooming house, 10 rooms; well furnished; close in, bargain. 27 W. Bijou.

POULTRY SUNDRIES

WHITE DIARRHOEA may kill your chicks unless you use Pratts White Diarrhoea Remedy. Use Pratts Baby Chick Food and grow strong, healthy chicks Both guaranteed. Seldomridge Grain Co, 108 S Tejon St.

FOR SALE—Buff Orpington and Barred Rock eggs for setting; incubator orders at reduced prices. Phone Blk. 1944.

SETTING eggs W Orpington; W. Leghorn; R I Red 618 E St Vrain.

FOR SALE—Setting hens Black 273. 1503 Rosita Ave.

GOOD brooder for sale cheap, or trade for good trunk 1910 Park Ave

BUFF and White Orpington eggs, $1 setting guaranteed 521 W Dale

PERSONAL

WRINKLES, blackheads pimples, cured by the new scientific process, indorsed by local physicians; free demonstration Phone Main 3866J Mrs Stalford State Representative

WANTED Miscellaneous

UMBRELLAS made to order, recovered, repair, lawn mowers, cutlery, sharpened, repaired, keys made CHAS V BERGHAUSEN 20 E Bijou

HOUSE CLEANING time is at hand; get your reliable men for all kinds of work from Main 3000 Quick Service Co.

WANTED—One horse, 3-spring top wagon, in good condition, must be reasonable P. O. Box 832.

WANTED second hand pressure sprayer or would like to know of someone who sprays trees Miller, care Gazette

WILL pay 10 per cent for $400 12 months, ample security. Address O197 Gazette.

WANTED—Good home for handsome white male pet cat, party leaving city 517 N Wahsatch Phone M 1585.

LAWNMOWERS called for, sharpened and delivered Phone Main 822. E. H Morse

WANTED—Cash register; small size total. Phone Hyland 132.

SAFETY blades sharpened. Sun Drug Co. and Fiedler's cigar store.

ASH pits cleaned, baggage hauled, job work done. Phone Main 1004

Wants

FOR RENT HOUSES Unfurnished

FOR RENT UNFURNISHED

6-room modern, east.....$17.00
6-room modern except heat..... 22.00
5-room, plain 10.00
5-room, modern 19.00
5-room, plain 15.00
4-room, modern 15.00
4-room, modern 18.00

H. A. SCURR

20 S Tejon St.

1815 N. El Paso, new bungalow...$20.00
2027 N. Weber, 8 rooms..... 12.00
913 N. Cedar, neat cottage 10.00
111 W. Mill, 4 rooms, pantry 9.00
Bahn, 712 E. Columbia. Phone 3429W.

7 ROOMS, modern, 1825 N Corona; big yard and barn Inquire L. H. Rouse Phone Main 705

4-ROOM, modern cottage, 2519 N Nevada Inquire of Mr. Livermore, care of Kaufman's.

6 ROOMS and bath, lights; 1528 Cheyenne road (close to Stratton park). Phone Main 4016W.

3-ROOM cottage, in good condition, close in Call 842 E Platte. Phone 1549.

FOR RENT—$17.00. 622 E. Cache la Poudre. 6 rooms, modern. Phone Main 1998.

5 ROOMS, large lot, fine garden, chicken yard, sewer. 913 S. Sahwatch. Call 420 W. Platte. Phone Black 224.

THE cleanest most attractive modern cottage, 6 rooms and sleeping porch, 1600 block north. Phone 3748 W.

COLCHESTER apartment, 5 rooms, 2 screened porches. Apply 73 Bank Bldg.

5-ROOM cottage; modern except heat. 418 E. Platte. Apply Wm. Clark.

TO RENT—7-room house, modern except heat. 518 S. Nevada.

6-ROOM apartment. 30 E. Dale. Phone Main 2271.

LATONIA apartment of 6 rooms. See janitor or phone 746.

5-ROOM house, modern except heat, $15.00 Phone Red 33.—$15.00

8-ROOM strictly modern house. 623 N. Weber. Call M 1377.

MY 7-room cottage, fully modern; close in, $20 Mullaney, Midland block.

NEW 6-room cottage, modern 714 E. Boulder.

BUSINESS CHANCES

FOR SALE—I have a business that invoices about $8,000. Profits last year about $5,000 Fine fixtures, a cash business; good all the year, not a tourist business, for sale on account of poor health; $5,000 cash, balance on time Price, $7,000 A fine business for partners. No commission. P. O. Box 718.

A SPLENDID BUSINESS OPPORTUNITY
For Sale—A well-established, centrally located, cleaning and pressing business; cheap for cash. Write N-77, Gazette.

FOR SALE—Restaurant, centrally located, well established business; fixtures in excellent condition, bargain; ill-health reason for selling. Address P-22, Gazette.

ONE of the best egg and buttermilk routes in the city with 500 customers. A bargain. O-89, Gazette.

RESTAURANT and furnished rooms, best location, long lease. P. O. Box 133 Manitou, Colo.

ROOMING house for sale on account of ill health. 409 N. Tejon.

CLAIRVOYANTS

MADAM ELLOON

CLAIRVOYANT AND PALMIST

Psychic Medium. Advises on love, marriage, divorce, lawsuits, family troubles. Tells names, dates, reunites separated; causes success in your undertakings. Satisfaction guaranteed or no fee Now permanently located at 26 S. Nevada.

MRS. SAMPSON, noted psychic, has removed from 113½ East Pikes Peak to 107 S. Tejon (upstairs). Readings daily; meetings Sunday and Thursday evenings Phone Main 2262.

SPIRITUAL meeting, Sun evenings, Room 51, National hotel, Colo. City. Mrs Wheeler. Advice on all matters, especially mining Hours, 1 to 8 p. m. Sundays 9 to 12.

MRS LEVINE expert licensed card reader. Readings thorough! 50c. Reliable 29 N. Corona.

FOR SALE FURNITURE

LARGE, well-made box for dresses; handsome plate glass fitting mirror; 3-fold screen 1216 N Wahsatch. Main 3427W

LACE curtains at wholesale prices at Carpet Store, 331 E. Pikes Peak.

FURNITURE of 10 rooms 119 E. Willamette

FURNITURE and carpets for sale. 724 S Sahwatch

ROLLTOP desk, $13 Apply 211 Colorado Bldg. 9 to 12 a. m.

Auctions and Auctioneers

AUCTION SALE

of farm stock, implements and furniture, one mile south of Spring Valley ranch, five miles west of Falcon, nine miles northeast from Colorado Springs (known as Rowlands Ranch). Tuesday, May 6, at 10 a m Free lunch at noon. Col. Dibb, Auctioneer, H. C. Sweatman, Clerk; Geo H Arlin, Prop.

DRESSMAKING

DRESSMAKING and all kinds of plain sewing, prices reasonable Phone Main 3859W or call 218 E Dale.

Metal Weather Strips

NOW is the time to install METAL WEATHER STRIPS to keep out cold, dust, and prevent rattling windows and doors ALL METAL
HONEYMAN & AULD
Phones M 3655W and M. 2235.

Wants

FOR RENT ROOMS Furnished

TWO large rooms and private kitchen, for housekeeping, gas range, telephone, close in and convenient to car; very reasonable. 23 N. Prospect Main 2225

THE EL PASO APARTMENTS

Nice rooms, strictly first class; hot and cold water in every room, prices reasonable. 311½ N. Tejon St.

THREE modern housekeeping rooms; first floor; separate entrance, two-room cottage, partly modern. Inquire 805 E Boulder.

NICELY furnished, clean, second and third floor rooms with kitchen privileges, $2 to $4 per week, also beautiful first floor suite. 529 N. Weber.

FURNISHED apartment, 3 rooms; bath, first floor; private entrance; modern; no sickness, close in. 304 E. Monument.

FRONT bedroom, $2 per week, or small room, $1.50, pleasant place; close in; private family. 20 W. Costilla St.

TWO housekeeping rooms, private family, cheap to desirable party. 1505 N. Corona.

MODERN flat, 5 rooms, fine sleeping porch; every convenience. 326 E. Yampa.

ROOMS—1st and 2nd floor. Clean, quiet, close in, kitchen privileges. 408 E. Bijou.

SUITE 3 housekeeping rooms, front, down stairs, bath; $12 month. 510 E Kiowa.

HOUSEKEEPING rooms an attractive suite of 2 or 3 rooms 426 E. Platte.

MODERN furnished rooms for rent, close in; permanent preferred, terms reasonable. 121 E. St. Vrain.

MODERN rooms from $2 to $4 per week, also first floor suite. 6 E. Willamette.

SUITE of rooms, private bath and sleeping porch, eastern exposure. 529 N. Nevada.

SUNNY rooms on second floor, sleeping porches; housekeeping rooms on first floor. 611 N. Cascade Phone 2436.

MODERN furnished room for rent, close in; permanent preferred, terms reasonable. 121 E. St. Vrain.

4 LARGE light housekeeping rooms for rent, modern. 431 E. Pikes Peak.

DESIRABLE rooms, private family; nice home for ladies 321 E. Platte.

DESIRABLE room in private family, 817 N Cascade. Phone 1185.

ONE fine furnished room, bath and phone. 417 N. Corona Phone 3668-J.

2 ROOMS, sleeping porch; first floor; board, if desired 315 N Weber.

LARGE sunny rooms, $2 up; also barn. 306 N. Cascade.

ROOM and sleeping porch. 318 N. Nevada.

TWO or four-room flat, modern; heat, light furnished, north. Phone 2198.

TWO desirable rooms, with housekeeping privileges Phone Main 1167

FOR RENT 3 south rooms, furnished or unfurnished. 314 E Boulder.

LARGE sunny room, outside entrance, kitchen privileges. 422 E. San Miguel.

FURNISHED ROOMS—412 N. Tejon. Main 3476.

3 LIGHT housekeeping rooms. 711 N. Weber.

ROOM with sleeping porch, board. 219 N. Cascade.

DESIRABLE room with kitchen privilege. 319 E Bijou.

2 AND 3 rooms for light housekeeping; modern, reasonable. 326 E. Huerfano.

HORSES AND VEHICLES

FOR SALE—Light weight furniture wagon, suitable for express and good single harness $50; other buggy, $10. Can be seen mornings at 1815 N. Nevada Ave.

EVERY horse owner should keep Pratts Colic Cure on hand, immediate treatment is best; guaranteed. L. M. Hunt Grain Co.

HORSES wanted for pasturage; finest feed and water, $2.50 per month. Wm. R. Weir, phone Main 949. 1343 N. Nevada Ave.

FOR SALE—Family, combination mare, cheap delivery horse, express wagon and harness. Alamo Livery.

FOR SALE—One Hambletonian colt, 3 years old, one mare and colt, one fine cow. 326 W. Dale.

FOR SALE—Ten head extra quality burros. John S Young, 416 Park St, Pueblo, Colo. Phone Black 4783.

FOR SALE—Fine, reliable, heavy driving mare, phaeton and harness. Apply San Rafael Stables

FOR SALE—Young horse, buggy and harness, also fresh Jersey cow. 212 Main St., Colorado City.

FOR sale cheap. First class saddle pony. English pigskin saddle Kentucky Livery.

FIVE teams for sale 603 W. Huerfano. Phone Main 722.

GOOD work horse for sale 1316 N Corona

WANTED—To buy good cheap road cart Address O-83, Gazette.

TO TRADE

A SQUARE DEAL

FOR EXCHANGE

9-room house in north end with lot 70x100, to trade for land in northern Missouri

L. C. FYFFE

Rooms 24 and 25, Midland Block

6-ROOM house, fine shape, mod. ex. heat; will trade equity for piano WALTER C. DAVIS, 36 Bank Bldg.

NORTH end lot for auto, horses or building material P-21, Gazete

Wants

FOR SALE Real Estate

JOHN LENNOX

AGRICULTURAL LANDS AND INVESTMENTS

For Sale—A tract of 1,134 acres, location ideal for health, wealth and pleasure. Price and terms IRRESISTIBLE.

160 Acres fine prairie location with a never-failing well of good water, for $1,000. THIS IS WORTH LANDING ON, AND BETTER DO IT NOW.

I have a party who wants to rent a modern, well-located 6 or 7-room house. June 1, with privilege of purchasing a little later. A desirable tenant and must have a desirable place HAVE YOU THE PLACE?

I have calls for several loans of about $500 each, backed by land worth 5 times the amount with good moral risk. Why not put your spare money to work to earn an interest rate that will be good, but not jeopardize your principal or shut you out of heaven?

JOHN LENNOX
228 N. Tejon.

BEAUTIFUL CHEYENNE ROAD RESIDENCE

10-room, fully modern house, large grounds, plenty of shade, large barn, fine location; 5-cent car fare; also has smaller house for help or renters on rear of lot.

North Tejon. THE SUN REALTY CO. Spgs, Colo.

SIX-ROOM house, clear, close in, on car line, to trade for bungalow, north. Address P. O Box 818.

FOR SALE—New 5-room bungalow; everything the best. See owner, 414 S. Tejon.

SEE ME before you buy; best 3-room cottage in city, a bargain. Owner, Box 1037. Phone Main 1966

5-ROOM modern bungalow, close in; cash or on time. Phone Main 3911J

MONEY TO LOAN

MONEY TO LOAN

Any amount, lowest rates; no delay; fire, life, accident, burglary, plate glass, liability insurance, surety bonds. Agent Prudential Insurance company.
W. W. WILLIAMSON
Rooms 40 and 41 First National Bank Bldg. Phone Main 476.

MONEY TO LOAN

on Colorado Springs real estate and patented ranches in amounts consistent with the security offered. No delay, as loans are made in our office.
THE STATE REALTY COMPANY
First National Bank Building.

PRIVATE LOANS - On furniture, pianos, watches, diamonds, horses, cattle, or anything of value; easy payments; confidential. C. W. Bohannon, Room 1, 109½ N. Tejon Phone 2121

$500 00 TO $2,500 00 to loan on real estate, at 7 per cent C M. Lasater. Phone 1994. 318 Mining Exchange.

$25 00 UP to loan on pianos, household goods, cattle, autos, lowest rates, no delays See us 31 Bank Bldg.

For Sale or Exchange

320 A Texas Panhandle farm, well improved, 220 A. in oats, 4 miles R. R. town, exchange for merchandise, residence property or grass land. W. F. Kight, 311 E Bijou, Colo. Springs.

DESERT filing, three years proofs made; 160 acres, worth $4,000, for $5, for sale; part trade; come quick. O-81, Gazette.

GRADUATE OSTEOPATH

DR. G. W. PAULY and wife, graduates of osteopathy, Kirksville, Mo., under Dr. A. T. Still Office 201-202-203-204 DeGraff Bldg, 118 N Tejon St. Phone Main 1701 Res, 1532 N Nevada. Phone Main 956.

We will show you to your satisfaction the cause of your trouble.

DR. H. J. RICHARDSON
EYE AND NERVE SPECIALIST
603 EXCHANGE BANK BLDG.

DR. CONWAY, Still's graduate; post-graduate work under specialists. Phone or call 6 El Paso Bank Bldg.

AUTOMOBILES

AUTOMOBILES FOR SALE OR TRADE.
We have some very rare bargains in used cars Call and see them at The G W Blake Auto Co.

WANTED—To buy second-hand automobile in good condition. Answer, stating description and price M-81, Gazette.

FOR SALE—Chalmers 1910, just overhauled, new tires Apply to owner, Box 664, or Phone 1058 Colo. Springs

WILL sacrifice fine auto in fine condition, must be sold. O-79, Gazette

HOUSE MOVERS

E D LONG General house moving a specialty; stack raising, heavy machinery. No 3 Washington, Colorado City Phone Main 4051W.

STORAGE & TRANSFER

REMEMBER the name, Smith, when you have fine furniture to move or prepare for shipping; every business excels in some particular line; this is the work; we are prepared to please the most exacting. Phone 100 SMITH'S STORAGE AND TRANSFER CO

STORAGE MILLEN, he stores your goods right 107 S Nevada.

FOR RENT OFFICES

FOR RENT—Office rooms, single or en suite Gazette Building. Apply Gazette Business Office.

ONE furnished office room in Gazette building, apply business office, Gazette.

FOR RENT—Offices in Barnes building. Inquire 111 E. Pikes Peak Ave.

Wants

FOR SALE Miscellaneous

SEWING machines, all makes, $5 and up; rented, $1.50 mo; no charge for delivery; cleaned and adjusted, $1. Guaranteed. Chase Sewing Machine Co, 305 S. Tejon Phone 2031.

SINGER sewing machines rented, $2 mo, sold, $2 mo, used machines, $5, $10, $15 All makes repaired. Singer Sewing Machine Co., 210 N. Tejon. Phone Black 15

FOR SALE or rent, very desirable tent cottage, furnished, large porch, well located, inquire Mrs Holland Camp Stratton.

FOR SALE—Saddle, 4 sets single harness, 1 set carriage harness, 10 horse collars and iron farm pump Hunt Grain Co

VICTOR safe, typewriter and desk, large desk and chair, Amberg's letter file long desk with drawers, second-hand cameras. 26 E Bijou St.

FOR SALE—14 vols "Memoirs of Courts of Europe," for $7.50 Rob't Noland, Gazette office.

ASK your grocer for Bothwell's fine syrup Every package guaranteed, the best for little money.

FOR SALE—Boy's wheel, "Yale," 21-inch frame, coaster brake. 706 W. Pikes Peak

MOTORCYCLE, first-class condition, cheap, party leaving town 222½ N. Tejon.

DAHLIAS, best varieties, all colors, pink, white, red, yellow. 202 Colorado Building

CHEAP—Or trade for furniture or chickens—pure white bull terrier pup. J W. Brauer, El Paso Kennels

LAWN manure and soil, per load $1.50. Phone 722. 603 W. Huerfano.

FOR SALE or trade, new player piano. A. B. C, Gazette.

SEED POTATOES.
603 W. Huerfano Phone Main 722.

SMALL barn, gas water heater, for sale cheap. 502 E. St. Vrain.

JERSEY bull, 13 months old; Jersey cow for sale 223 S. Institute.

FOR SALE—Cole's hot blast cook stove Phone 1233.

FOR SALE—Two handsome canoes, can be seen at 322 S. Nevada Ave.

$85 CASH buys fine tone upright piano P. O. Box 58, City.

GOOD motorcycle for sale cheap. 1316 N Corona.

LOST

LOST—A gray snake-skin pocketbook, bet Giddings' store and Lincoln school, containing $5 bill and small change, name of owner on card Reward at Gazette.

LOST—In or near the Exchange Nat'l Bank Bldg, a note for $200 in favor of Mrs. R. P. Pettingell, and signed by . Reward if returned to Gazette

LOST—Black card case, containing gent's ring, coupon book on Coutures, several loose coupons, receipts, prescriptions, cards of A. O. Rector. Return this office Reward.

LOST—Fountain pen and pencil in leather case, between High school and Twelfth St, west side Return this office Reward.

LOST—Lady's pocketbook, containing about $5.00, on Tejon street, or near Antlers, Tuesday afternoon. Reward. Gazette

LOST—Saturday, April 26, in Opera house, Mueth's, or on the street, diamond and pearl sunburst brooch. Return to Gazette Get reward.

LOST—Or stolen from San Rafael Stable, one sorrel mare, about 900 lbs, little white strip in face. Reward for information

LOST—Sat p m, in alley of 300 block S Tejon, child's gray sweater Reward if returned this office

LOST—On Mount Manitou, purse, with ticket to Greeley and small amount of change Return to Gazette

LADY'S open-face Elgin watch; case No 3355249, initials L. G. on back. Reward at Gazette.

HAT pin, silver, with pearl setting, near Nevada and Yampa. Reward. 224 E. Yampa.

LOST—Small leather pocketbook, containing one key, Sunday morning, near postoffice. Return to this office.

LOST—$10 bill and $5 bill between Tejon and Hagen's feed store. Reward at Gazette office.

GOLD watch charm, blood stone setting, engraved "Borden." Return Gazette, reward.

PAIR rimless bifocus nose glasses, in business district, Friday Reward at Gazette

WATERMAN Baby fountain pen, Monument park, near lake No. 1. Reward at Gazette office

LADY'S gray sweater and pair eyeglasses. Name of owner in sweater pocket. Reward Gazette

LOST—Brass auto oil lamp, return this office, reward

MAN'S umbrella, west side Sunday, possibly Chestnut St Return to Gaz.

LOST—Silver purse, containing calling cards and money Reward, this office.

LOST—Fountain pen without cap. Return this office Reward

ENAMEL clasp pin, gray-green, on Tejon, Thursday morn. Reward. Gaz.

LOST—A young Scotch collie. Return to 439 E. Bijou and receive reward.

LOST—Small grip between here and Fountain. Please return this office; reward.

PAIR of gold-rim glasses and case. Reward if returned this office

LOST—Bottom of auto tail light. Return this office. Reward

CARPET CLEANING

VACUUM CARPET CLEANING CO.
We make your carpets look like new: no steaming to injure sizing. No beating to rip seams. Agency for A. H. Waite Fluff Rugs.
CLYDE A. ROBERTS.
Phone M. 2976. 543 W. Huerfano St.

Wants

PAINTING & PAPERING

WALL PAPER cleaned by a scientific method, process just discovered. 1115 Lincoln. Phone Main 4021R. F. A. Oberquell Satisfaction guaranteed.

W. M MCKESSON, expert wall paper cleaner, all work guaranteed or no charge. Telephone Red 118, 102 S. Weber St

WALL PAPER; paper hanging; cheapest and best in town Michael Phone Main 2763. 1227 E. Boulder St.

GEO H BUHLER, contractor. Painting, paper hanging, kalsomining; references Phone Main 2904.

DE WITT PON Painting and kalsomining first-class work; reasonable. Phone Red 211.

Massage and Manicure

MME C SCHRADER, scientific massage parlors, Swedish movements; also electric vibration 311-12 Hagerman Bld.

Railroad Time Tables

DENVER & RIO GRANDE

Effective April 20, 1913.
City Ticket Office, 123 E Pikes Peak Ave.
Phone Main 96.

SOUTH AND SOUTHWEST.

No.	TO	Leave
1	Salt Lake City and Pacific Coast	10:35 am
5	Salt Lake City and Pacific Coast	11:45 am
11	Pueblo, Kansas City and St. Louis	2:45 pm
9	Pueblo and Canon City	6:05 pm
3	Glenwood, Utah, Pac. Coast	8:20 pm
13	Alamosa, Durango, Silverton	10:10 pm
15	Salida, Leadville, Ouray, Telluride	11:48 pm

NORTH AND EASTBOUND

No.	FROM	Leave
16	Leadville, Telluride, Ouray, Salida and Alamosa	4:45 am
12	Pueblo, St. Louis-Kansas City	9:25 am
6	Pacific Coast and Salt Lake	11:00 am
14	Pueblo, St. Louis and Kansas City	1:35 pm
4	Pacific Coast and Salt Lake	3:43 pm
2	Pacific Coast and Salt Lake	5:40 pm
10	Canon City and Pueblo	7:10 pm

Trains to Manitou:		Ar. from Manitou:	
41	7:30 am	41	8:35 am
43	10:50 am	44	11:26 am
45	4:15 pm	46	5:05 pm

SANTA FE

Corrected to April 13, 1913.
Union Station, East Pikes Peak Ave.

COLORADO SPRINGS TO DENVER.

No.	Leave Colorado Springs	Arrive Denver
13	6 20 am	8:50 am
5	7 25 am	10:00 am
607	11.50 am	2:40 pm
1	12 55 pm	3:25 pm
11	3 00 pm	5:30 pm
601	4.05 pm	7.00 pm
3	5 50 pm	8:20 pm

DENVER TO COLORADO SPRINGS

	Leave Denver	Arrive Colo. Sprgs
608	3.50 am	6.20 am
4	8.00 am	10.30 am
12	8 30 am	11.00 am
2	12:15 pm	2:45 pm
610	3:30 pm	6:15 pm
16	6 00 pm	8:30 pm
6	7:45 pm	10 20 pm

EASTBOUND AND CALIFORNIA.

598—Kansas City and Chicago connecting with California Fast Mail ... 6.40 am
4—To Pueblo ... 10:35 am
12—Kansas City and Chicago.... 11:10 am
2—To Pueblo ... 2 55 am
610—Kansas City and Chicago Calif Lim. connection..... 6:35 pm
6—Kansas City and Chicago... 10.30 pm

C C. HOYT, City Passenger Agent
Phone Main 163.

COLORADO & SOUTHERN

119 East Pikes Peak Ave.
Phone Main 164.
Effective April 13th, 1913.

No	NORTHBOUND.	Leave
13	For Denver	6:20 am
5	For Denver	7:25 a m.
607	For Denver	11:50 a.m.
1	For Denver, from Texas points	12 55 p.m.
11	For Denver	3:00 pm
601	For Denver	4.05 pm
3	For Denver, from Trinidad	5 50 pm

SOUTHBOUND.

608	For Pueblo	6:40 am
4	For Pueblo	10:35 am
12	For Pueblo	11 10 a m.
2	For Ft. Worth and Galveston	2:55 pm
610	For Pueblo	6 35 pm
6	For Pueblo and Trinidad	10:30 pm

G H LOGAN, Commercial Agent.

ROCK ISLAND LINES

Effective January 12, 1913

No. LEAVE COLORADO SPRINGS.
8—Rocky Mountain Limited, for Omaha and Chicago ... 11.50 am
40—Colorado Flyer for Kansas City and St. Louis ... 1:00 pm
28—Southwestern Express for Kansas City, St. Louis and Southwest ... 7.00 pm
6—Eastern Express, Omaha, Chicago ... 10 00 pm
5—For Pueblo ... 7:50 am
7—For Pueblo ... 1:25 pm

No. ARRIVE IN COLORADO SPRINGS
8—From Pueblo ... 11.40 am
5 Colorado Express from Chicago and Omaha ... 7:15 am
27—Western Express from St Louis Kan. City, Southeast.. 7.45 am
39—Colorado Flyer, from Kansas City, Omaha, Chicago ... 11:40 am
7—Rocky Mountain Limited from Chicago and Omaha ... 1:20 pm
6—From Pueblo ... 9:48 pm

All meals in dining cars. Through sleepers and chairs cars on all trains
R S TORRINGTON, City Passenger Agent, 2 East Pikes Peak Ave

COLORADO MIDLAND

(MIDLAND ROUTE)
City Ticket Office
121 East Pikes Peak Ave, Phone 376.

No		
5	For Leadville Aspen, Glenwood, Grand Junction, Salt Lake and Pacific Coast (A. T & S F-Midland depot)	11 45 am
11	For Victor and Cripple Creek (D & R. G depot)	6.15 pm
3	For Leadville, Aspen, Glenwood, Utah and Pacific Coast (A T. & S. F depot)	8 45 pm
6	From Grand Junction, Glenwood, Leadville, (A T & S F-Midland depot)	6 05 am
8	From Cripple Creek, Victor (D & R G depot)	9 20 am
4	From Grand Junction, Aspen, Leadville, Utah and Pacific Coast (A. T. & S F depot)	5:30 pm

CRIPPLE CREEK ROAD

Effective June 15, 1912
Midland Terminal Ry
Via Colo Midland out of Colo. Spgs

WESTBOUND

Leave Colorado Springs	6 15 pm
Arrive Cripple Creek	9 30 pm

EASTBOUND

Leave Cripple Creek	6 20 am
Arrive Colorado Springs	9 20 am

THE CRIPPLE CREEK TRIP

"THE SHORT LINE"
Effective April 7, 1913

No		
3	Daily—Leave Colo. Springs	10 35 am
	Arrive Cripple Creek	1 40 pm
4	Daily—Leave Cripple Creek	3 00 pm
	Arrive Colorado Springs	5 45 pm

All trains arrive and depart from the Santa Fe-Colorado & Southern station, Colorado Springs.

NEWSPAPER ARCHIVE®
NEWSPAPER ARCHIVE®

"If a man can write a better book or preach a better sermon or make a better mousetrap than his neighbor—
Though he build his house in the woods,
The world would make a beaten path to his door."—Ruskin, (or somebody else.)

There is a "Stake and Rider" fence around our store, mountains of dirt in front and no sidewalk on which to walk, yet we are as "Busy as Bees."
Moral—You can't keep a good drug store down.

The D. Y. Butcher Drug Co.

Phones 90 and 750

We maintain the quickest delivery service in this town.

One-Third Off on Trimmed Hats

POLAIT'S

THE WEATHER

WASHINGTON, May 4.—Forecast: Colorado—Unsettled and cooler, probably showers east Monday; Tuesday cloudy.

The following meteorological record is furnished by the Colorado college weather bureau for the 24 hours ending at 6 p. m.:

Temperature at 6 a. m.	36
Temperature at 12 m.	59
Temperature at 6 p. m.	61
Maximum temperature	61
Minimum temperature	33
Mean temperature	47
Max. bar. pres., inches	24.00
Min. bar. pres., inches	23.99
Mean vel. of wind per hour	6
Max. vel. of wind per hour	18
Relative humidity at noon	26
Dew point at noon	25
Precipitation in inches	0

CITY BRIEFS

LADIES of 1st Methodist church will hold a rummage sale, 9th and 10th of May at 111 S. Tejon. Adv.

MAYHURST now opened for business; new tent cottages and sleeping porches. 1609 Cheyenne Rd. Phone M. 410. Adv.

WE HAVE two good horses, harness, and two nearly new covered delivery wagons for sale cheap. Mueths, 26 North Tejon. Adv.

THE ONLY FIREPROOF GARAGE in this city charges the same or less for storage, repairs, supplies and vulcanizing. Call and see. The G. W. Blake Auto Co. Adv.

A good business man's spare time is valuable. Read "Talkers wanted" under "Wanted—Male Help." Adv.

Deaths and Funerals

Louis C. Tillman, aged 25 years, son of Mr. and Mrs. J. T. Tillman, died at 9:45 o'clock last night at his home, 524 East Bijou street. No arrangements have been made for the funeral. Tillman had lived in Colorado Springs for the last four years.

Nicholas Demarco, the 2-months-old son of Mr. and Mrs. Frank Demarco, died at 1 o'clock yesterday morning at their home on a ranch east of Broadmoor. The funeral will be held at 2 o'clock this afternoon from the Boyle undertaking rooms, and the body will be buried in Evergreen cemetery.

The funeral of Haskell Willard, a pioneer sheep man of Elbert county, was held yesterday from the Fairley undertaking rooms, the body being buried in Evergreen cemetery. Willard was a son-in-law of the late Mrs. Martha J. Holden of this city.

Societies and Clubs

The Women's alliance of All Souls Unitarian church will meet tomorrow afternoon at 3 o'clock at the home of Mr. Shellenberger, 4 Colchester apartments. Every member is asked to be present.

The East Side Improvement society will meet tonight at the Columbia school and will be addressed by Attorney C. W. Brown, who will speak on the utilities law and the new tax law. The meeting will be opened to discussion after the address.

CASTORIA
For Infants and Children.
The Kind You Have Always Bought
Bears the Signature of Chas. H. Fletcher

PRESIDENT OF CHINA TO PUT DOWN PLOTTERS

PEKIN, May 4.—President Yuan Shi Kai has issued a manifesto warning the people that, although he has refrained up to the present from employing military force against plotters in the hope that conspiracies would cease, he would not permit conspirators in the future to stir up trouble. He expresses the hope that after the next presidential election he will be relieved from the cares of office.

CONGRESS WOULD TAKE UP GOOD ROADS WORK

WASHINGTON, May 4.—Good roads legislation is considered of such importance that leading Democrats propose to create a new standing committee in the house to be known as the committee on good roads.

Provision for such a committee of 21 is made in a resolution introduced by Representative Henry of Texas, chairman of the rules committee which will consider it after the passage of the tariff bill.

Should the committee be created it would take from the present committee on postoffices and post roads a part of its work. Mr. Henry declared more than 50 good roads measures already introduced, which ordinarily would go to numerous standing committees, should go to one and his suggestion had the approval of many leading Democrats.

An effort will be made to have the resolution passed at the special session.

TAR BAGS

Hung in the closet, wardrobe, or placed in the trunk, give absolute PROTECTION against MOTHS and GERMS.

This is something new. Try them.

On Sale at

THE OPERA HOUSE PHARMACY

Nyal's Blackberry Carminative

Good, old-fashioned Blackberry Wine was about as good a remedy for diarrhoea and bowel troubles as ever was made, but now it's hard to get. It is the basis for Nyal's Blackberry Carminative which contains several other antiseptics. You can't do better than keep a bottle in the house. Twenty-five cents.

F. L. Gutmann

Remember, We Sell No Liquors
Telephones 311 and 312
Corner Tejon and Bijou
Prescription Druggist

Bran Cookies

The Health Insurers.

Good health can only be insured by keeping the bowels in a healthy state. This is best secured by the regular eating of Richelieu bran, either in the form of bran bread or cookies.

Our bran cookies are a most delicious preparation of sterilized bran flour and sugar, and will be found palatable as well as effective.

They will keep the bowels in a normal, healthy state, without the aid of pills, which are so injurious.

10c a dozen.

Burgess

PHONE MAIN EIGHTY-THREE
112-114 N. TEJON ST.

TOO LATE TO CLASSIFY

FOLDING black leather purse, containing Moose lodge, receipts and other cards. Return to Gazette. Reward.

YSAYE

BURNS THEATER, MAY 23
The Colorado Springs Musical Club

GRAND OPERA HOUSE

MONDAY NIGHT, MAY 5

DAVID BELASCO
PRESENTS

FRANCES STARR

In Her Greatest Triumph,

"THE CASE OF BECKY"

With Original Cast and Production.

SEATS NOW SELLING
PRICES

Lower floor	$2.00
First five rows balcony	1.50
Balance balcony	1.00
Gallery (unreserved)	.50

THE CLEAN-UP CRUSADE WAS FINE

Now you can see just what you need to improve your place with. We are thoroughly prepared to supply those needs. And this rain will do the rest.

Wm. Clark's Nurseries
2400 Wood Ave. Phone 565

When You Think Pianos
THINK
KNIGHT-CAMPBELL
MUSIC CO.
122 N. Tejon. Phone 558.

A Complete Line of Fancy Pennants.
OUT WEST TENT AND AWNING CO.
113½ N. TEJON.

F. E. RUMSTEAD
PLUMBING AND HEATING
414 E. DALE ST.
PHONE MAIN 597

For Cut Flowers
call CRUMP
Phone 500 511 E. Columbia

At The Theatre

FRANCES STARR TONIGHT

"The Case of Becky" is a fascinating and unique drama founded upon a celebrated case of dual personality that came under the observation of Dr. Morton Prince, of Boston, in 1898, and is recorded as one of the most wonderful expositions of abnormal mental phenomena chronicled in the annals of the world.

Edward Locke, aided by that genius of dramaturgy, David Belasco, constructed from this case "The Case of Becky" and gave to the stage a concrete and concise exposition of dual personality that is a veritable gem of stagecraft.

The theme of this absorbing play revolves about Dorothy Stone, a patient at the "home" of a famous nerve specialist, Dr. Emerson. He is a famous

FRANCES STARR
Who Appears at the Grand Tonight in "The Case of Becky."

case and his reports are read by the entire medical world. The key to the situation is found when Professor Balzamo, a professional hypnotist who gives stage exhibitions, arrives and claims Dorothy as his daughter. The young woman has developed two distinct personalities, changing without apparent cause from one to the other. The good personality is that of Dorothy herself—sweet, intellectual, refined. Without warning, the bad personality comes upon her, and the gentle Dorothy is transformed into a rough, mischievous, vicious personality of "Becky." Dr. Emerson's task is to drive out the "Becky" element. He waits until the case is at its worst, then does this through the power of hypnotism, in a tremendous scene wherein Miss Starr displays an emotional power that would glorify any actress. Dr. Emerson, convinced that Professor Balzamo holds the key to Dorothy's past, determines on a daring experiment. After the professional hypnotist's public exhibition, that night he visits the laboratory of Emerson, who places him under "the influence". Dr. Emerson then discovers from the hypnotized Balzamo that his own wife, who had apparently deserted him years before, had been lured away by Balzamo as a star subject in his public exhibitions and that Dorothy is in reality Emerson's own daughter.

MADAME NAZIMOVA

It is doubtful if there is on the American stage an actress who can handle great emotional roles with the skillfulness of that distinguished Russian actress Madame Nazimova who comes to the Grand Monday, May 12th, in "Bella Donna."

Madame Nazimova is now playing the title role in "Bella Donna," the four act play that has been made out of the popular novel of the same name from the pen of Robert Hichens by James Bernard Fagan. This play was originally produced in London last season with Mrs. Patrick Campbell as Mrs. Chepstow (Bella Donna) and earlier in the season, Charles Frohman produced it at the Empire theater, New York city, with Madame Nazimova in the part. It was a triumph for the actress and her rendition made the play one of those big sensations which comes to the stage occasionally. Robert Hichens visualized the character of Mrs. Chapstow, James Bernard Fagan dramatized it but Madame Nazimova is said to visualize it with a little more vividness than even Hichens drew it. It is the biggest role that Madame Nazimova has played since she became one of the leading figures on the stage in this country and the most trying. She is said to bring to it an artistry that is almost perfect.

U. S. Gunboat on Way to the Haitian Capital

WASHINGTON, May 4.—To be on hand for any possible contingency in connection with the accession of a new president of Haiti, the gunboat Nashville, one of the naval watchdogs of the West Indies, sailed today from San Domingo city for Port Au Prince. The gunboat was ordered to the Haitian capital upon the announcement of President Auguste's death yesterday.

Asked Pres. Wilson About Domestic Affairs Before Killing His Son-in-Law

WASHINGTON, May 4.—Unsuccessful efforts by Representative Albert Johnson of Washington to locate a letter in the White house files brought to light today some interesting details in the extraordinary case of Soverior Varone, who is awaiting trial in Tacoma for killing his son-in-law.

About April 5, Varone wrote to President Wilson in Italian, telling him his financial affairs were in bad shape and that he was having trouble with his son-in-law. He wanted the president to look into the matter and advise him what to do. In due course a reply was sent to Varone informing him that it would be impossible for the president to comply with his request. White house officials, used to disposing of freak letters by the hundred, thought no more about the case until news came that Varone had settled one phase of his troubles by killing his son-in-law.

Varone's letter, sent to the state department for translation, had been destroyed but Representative Johnson got a copy of an abstract in English made by Miss Edna K. Hoyt, state department translator, and is arranging to have Miss Hoyt go to Tacoma to tell the jury just what the Italian wrote to the president.

Steam freight trucks are forbidden on the streets of Montreal.

Dr. PIERCE'S FAVORITE PRESCRIPTION FOR WEAK WOMEN.

EMPRESS

Today—MONDAY—Today
Three-Reel 101 Bison Feature!
Marvelous Battle Scenes!
Sensational and Realistic!

"WAR"

War Is Hell! General Sherman Quotes.
This Picture Is a War Picture.
Draw Your Own Conclusions.
A Monster Production!
Bigger and Better Than Any Other.
We Say So. We Mean It.
You'll Say So. Don't Miss It.

JOPLIN & PITTSBURG RAILWAY COMPANY
SIX PER CENT GOLD DEBENTURES
AT 100 AND INTEREST
TO NET 6%

These debentures are convertible at option of holder on and after April 1, 1915, into General Mortgage 6% gold bonds, due April 1, 1930. Earning surplus of the company more than twice interest charge on these debentures.
This issue has been approved by public service commissions of Missouri and Kansas.

Newbold, Taylor & Gauss
Colorado Springs
E. H. ROLLINS & CO.
Boston—New York—Chicago

Muskogee Gas & Electric Co.
7% Cumulative Preferred Stock

This company supplies without competition, gas, electric light and power to the principal city (and surrounding territory) in eastern Oklahoma, second in size in the state.

Price and Descriptive Circular on Request.

HAGER & SMITH
Suite No. 101, Mining Exchange Bldg.
Representing William P. Bonbright & Co., Inc., of New York.
London. Detroit. Philadelphia. Boston.

JAMES N. WRIGHT & CO.
DENVER CHICAGO
308 8-10-11-12 NATIONAL BANK BUILDING
Careful Personal Attention Given the Needs of Large and Small Investors.

BONDS STOCKS

OTIS & CO.
Members N. Y. Stock Exchange.
Direct Private Wires to All Exchanges.
125-127 East Pikes Peak Ave.

Colorado Springs National Bank

CORNER TEJON AND KIOWA STREETS.
CAPITAL, $100,000; SURPLUS, $65,000.

OFFICERS AND DIRECTORS:

S. D. McCracken, President; W. F. Richards, O. E. Hemenway, Vice Presidents; W. R. Armstrong, Cashier; Carl C. Fingel, Asst. Cashier.
George S. Elstun, M. C. Gile, D. N. Helzer, W. W. Flora, H. C. Harmon, George C. Holden, C. B. Seldomridge, Raymond R. Robbins.

The First National Bank
OF COLORADO SPRINGS, COLO.

Capital	$200,000
Surplus and Undivided Profits	$450,000

Travelers' Checks and Letters of Credit. Safety Deposit Boxes.

OFFICERS AND DIRECTORS:
J. A. HAYES, Pres.; IRVING HOWBERT, Vice Pres.; A. H. HUNT, Cashier; WM. L. HOWBERT, Assistant Cashier; JAY B. MERRITT, Assistant Cashier; WILLIAM A. OTIS. CHARLES M. MacNEILL. SPENCER PENROSE. R. W. CHISHOLM. JAMES F. BURNS. RICHARD F. HOWE.

THE EL PASO NATIONAL BANK
COLORADO SPRINGS, COLO.

Capital	$200,000.00
Surplus and Undivided Profits	$250,000.00

Shareholders: C. C. Hemming, President; E. P. Shove, Vice President; R. S. Brownlie, Vice President; W. D. Hemming, Cashier; O. L. Godfrey, Assistant Cashier, Thos J. Fisher, Harry Jackson, B. F. Lowell, H. Alex. Smith, Asa T. Jones, Est. Gen. Wm. J. Palmer, F. C. Smith, E. J. Eaton, E. H. Eyre, J. A. Orr, Est. T. E. Curtin, S. Aldrich, C. A. Meserve, C. H. Curtis, O. Livermore, G. S. Elstun, O. E. Hemenway, B. S. Knufman, A. Fehrluger, R. H. Heller, M. McF. Price, F. A. Faust, W. A. Anderson, J. Latas, Fred Daut, Colorado Springs, Colorado; Wm. H. Thompson, President Thompson Trust Co., St. Louis, Mo.; M. D. Thatcher, President First National Bank, Pueblo, Colo.

The Exchange National Bank
OF COLORADO SPRINGS, COLO.
United States Depository.

Capital	$300,000.00
Surplus	$200,000.00

OFFICERS AND DIRECTORS:
A. G. SHARP, Pres. E. W. GIDDINGS, Vice Pres. S. J. GILES, Cashier
C. G. GRAHAM, Assistant Cashier. W. I. JONES, Assistant Cashier
WILLIAM LENNOX. J. R. M'KINNIE. D. H. RICE.
FRANK F. CASTELLO, A. S. HOLBROOK, W. H. SPURGEON.
Safe Deposit Boxes for Rent in Our Modern Fire and Burglar Proof Vault at $2 and Upwards Per Year. Special Attention Given to the Accounts of Ladies.

THE COLORADO TITLE & TRUST COMPANY
Capital and Surplus, $400,000.00

OFFICERS AND DIRECTORS:
President, J. Arthur Connell; Vice Presidents, Horace G. Lunt, Eugene P. Shove, Leonard E. Curtis, Wilfrid M. Hager; Secretary and Trust Officer, William R. Waterton; Treasurer, George E. Nolte; P. B. Stewart, R. P. Davis, Henry Hine, H. C. Hall, C. P. Dodge, George A. Fowler, George M. Irwin, W. A. Otis, Richard F. Howe.
Bonds, Mortgage Loans and Investment Securities Bought and Sold.

Small Accounts Accepted Interest Paid on Deposits

The COLORADO SAVINGS BANK
OF COLORADO SPRINGS, COLO.

Capital	$50,000
Surplus	$50,000

General Banking Business. Interest Paid on Savings Accounts.
OFFICERS AND DIRECTORS—E. J. EATON, Pres.; O. H. SHOUP, Vice Pres.; F. P. EVANS, Cashier; T. C. STRACHAN, Asst. Cashier; F. F. CASTELLO, FRANK A. VORHES, JOHN CURR, JOS. G. DERN, E. C. SHARER, WM. STRACHAN.

8 Blocks From Center

SIGHTLY LOCATION
SUBSTANTIALLY BUILT
6 ROOMS AND BATH
$2500
5 ROOMS AND BATH
$2300
The Two Cost Originally
$6000

The Bennett-Shellenberger Realty Company
5 PIKES PEAK AVE.

Established in 1871, With the To...

"Cannot Be Duplicated in State"

STOCK & CROP RANCH

4320 A. North and East of Town.
Extra Well Improved and Equipped.
Abundant Water and Productive Soil.
Especially Adapted to Hog Raising and Dairy Business on a Large Scale.
LOW PRICE. LIBERAL TERMS.
PHONES 350-351.

WILLS, SPACKMAN & KENT
INSURANCE, REAL ESTATE, LOANS.
GAZETTE BUILDING, 15 E. PIKES PEAK AVE.

NewspaperARCHIVE®

"If a man can write a better book or preach a better sermon or make a better mousetrap than his neighbor—
Though he build his house in the woods,
The world would make a beaten path to his door."—Ruskin, (or somebody else.)

There is a "Stake and Rider" fence around our store, mountains of dirt in front and no sidewalk on which to walk, yet we are as "Busy as Bees."
Moral—You can't keep a good drug store down.

The D. Y. Butcher Drug Co.

Phones 90 and 750

We maintain the quickest delivery service in this town.

One-Third Off on Trimmed Hats

POLANT'S

THE WEATHER

WASHINGTON, May 4—Forecast Colorado—Unsettled and cooler, probably showers east Monday; Tuesday cloudy.

The following meteorological record is furnished by the Colorado college weather bureau for the 24 hours ending at 6 p. m.:

Temperature at 6 a m	36
Temperature at 12 m	59
Temperature at 6 p m	61
Maximum temperature	61
Minimum temperature	33
Mean temperature	47
Max. bar pres., inches	24 00
Min. bar pres inches	23 99
Mean vel. of wind per hour	6
Max vel of wind per hour	18
Relative humidity at noon	26
Dew point at noon	25
Precipitation in inches	0

CITY BRIEFS

LADIES of 1st Methodist church will hold a rummage sale, 9th and 10th of May at 111 S Tejon Adv

MAYHURST now opened for business; new tent cottages and sleeping porches 1609 Cheyenne Rd Phone M. 410 Adv.

WE HAVE two good horses, harness, and two nearly new covered delivery wagons for sale cheap Mueths, 26 North Tejon. Adv.

THE ONLY FIREPROOF GARAGE in this city charges the same or less for storage, repairs, supplies and vulcanizing. Call and see. The G. W. Blake Auto Co. Adv.

A good business man's spare time is valuable Read "Talkers wanted" under "Wanted—Male Help" Adv

Deaths and Funerals

Louis C. Tillman, aged 25 years, son of Mr and Mrs J T Tillman died at 9 45 o clock last night at his home 524 East Bijou street No arrangements have been made for the funeral Tillman had lived in Colorado Springs for the last four years

Nicholas Demarco the 2 months-old son of Mr. and Mrs Frank Demarco died at 1 o'clock yesterday morning at their home on a ranch east of Broadmoor The funeral will be held at 2 o'clock this afternoon from the Boyle undertaking rooms and the body will be buried in Evergreen cemetery.

The funeral of Haskell Willard a pioneer sheep man of Elbert county was held yesterday from the Fairley undertaking rooms the body being buried in Evergreen cemetery Willard was a son-in-law of the late Mrs Martha J Holden of this city

Societies and Clubs

The Women's Alliance of the Swedish Lutheran church will meet tomorrow afternoon at 3 o'clock at the home of Mrs Shellenberger 4 [illegible] street. Every member is [illegible] present

The East Side Improvement [illegible] will meet tonight at the Columbia school and will be addressed by Attorney C W Brown, who will speak on the utilities law and the new tax law The meeting will be opened to discussion after the address

CASTORIA
For Infants and Children.
The Kind You Have Always Bought
Bears the Signature of Chas. H. Fletcher

PRESIDENT OF CHINA TO PUT DOWN PLOTTERS

PEKIN, May 4—President Yuan Shi Kai has issued a manifesto warning the people that although he has refrained up to the present from employing military force against plotters in the hope that conspiracies would cease, he would not permit conspirators in the future to stir up trouble He expresses the hope that after the next presidential election he will be relieved from the cares of office

CONGRESS WOULD TAKE UP GOOD ROADS WORK

WASHINGTON May 4—Good roads legislation is considered of such importance that leading Democrats propose to create a new standing committee in the house to be known as the committee on good roads

Provision for such a committee of 21 is made in a resolution introduced by Representative Henry of Texas chairman of the rules committee which will consider it after the passage of the tariff bill

Should the committee be created it would take from the present committee on postoffices and post roads a part of its work Mr Henry declared more than 50 good roads measures already introduced which ordinarily would go to numerous standing committees, should go to one and his suggestion had the approval of many leading Democrats

An effort will be made to have the resolution passed at the special session

TAR BAGS

Hung in the closet wardrobe, or placed in the trunk, give absolute PROTECTION against MOTHS and GERMS

This is something new Try them

On Sale at

THE OPERA HOUSE PHARMACY

Nyal's Blackberry Carminative

Good old fashioned Blackberry Wine was about as good a remedy for diarrhoea and bowel troubles as ever was made but now it's hard to get It is the basis for Nyal's Blackberry Carminative which contains several other antiseptics You can't do better than keep a bottle in the house Twenty-five cents

F. L. Gutmann

Remember, We Sell No Liquors
Telephones 311 and 312
Corner Tejon and Bijou
Prescription Druggist

Bran Cookies

The Health Insurers.

Good health can only be insured by keeping the bowels in a healthy state This is best secured by the regular eating of Richelieu bran, either in the form of bran bread or cookies

Our bran cookies are a most delicious preparation of sterilized bran flour and sugar, and will be found palatable as well as effective

They will keep the bowels in a normal, healthy state, without the aid of pills, which are so injurious

10c a dozen

Burgess

PHONE MAIN EIGHTY-THREE
112-114 N. TEJON ST.

TOO LATE TO CLASSIFY

FOLDING black leather purse, containing Moose lodge receipts and other cards Return to Gazette Reward

YSAYE

BURNS THEATER, MAY 23
The Colorado Springs Musical Club

GRAND OPERA HOUSE

MONDAY NIGHT, MAY 5

DAVID BELASCO PRESENTS

FRANCES STARR

In Her Greatest Triumph,

"THE CASE OF BECKY"

With Original Cast and Production.

SEATS NOW SELLING

PRICES	
Lower floor	$2.00
First five rows balcony	1.50
Balance balcony	1.00
Gallery (unreserved)	.50

THE CLEAN-UP CRUSADE WAS FINE

Now you can see just what you need to improve your place with. We are thoroughly prepared to supply those needs And this rain will do the rest

Wm. Clark's Nurseries
2400 Wood Ave. Phone 666

When You Think Pianos
THINK
KNIGHT-CAMPBELL
MUSIC CO.
122 N. Tejon. Phone 558.

A Complete Line of Fancy Pennants.
OUT WEST TENT AND AWNING CO
113½ N. TEJON.

F. E. BUMSTEAD
PLUMBING AND HEATING
414 E DALE ST.
PHONE MAIN 597

For Cut Flowers
Call CRUMP

At The Theatre

FRANCES STARR TONIGHT

"The Case of Becky" is a fascinating and unique drama founded upon a celebrated case of dual personality that came under the observation of Dr. Morton Prince, of Boston in 1898, and is recorded as one of the most wonderful expositions of abnormal mental phenomena chronicled in the annals of the world

Edward Locke, aided by that genius of dramaturgy David Belasco constructed from this case "The Case of Becky" and gave to the stage a concrete and concise exposition of dual personality that is a veritable gem of stagecraft

The theme of this absorbing play revolves about Dorothy Stone a patient at the "home" of a famous nerve specialist, Dr. Emerson It is a famous case and his reports are read by the entire medical world The key to the situation is found when Professor Balzamo, a professional hypnotist who gives stage exhibitions arrives and claims Dorothy as his daughter The young woman has developed two distinct personalities, changing without apparent cause from one to the other The good personality is that of Dorothy herself—sweet intellectual refined Without warning the bad personality comes upon her and the gentle Dorothy is transformed into a rough mischievous vicious personality of Becky. Dr Emerson's task is to drive out the Becky element He waits until the case is at its worst then does this through the power of hypnotism in a tremendous scene wherein Miss Starr displays an emotional power that would glorify any actress Dr Emerson convinced that Professor Balzamo holds the key to Dorothy's past determines on a daring experiment After the professional hypnotist's public exhibition that night he visits the laboratory of Emerson who places him under "the influence" Dr Emerson then discovers from the hypnotized Balzamo that his own wife, who had apparently deserted him years before, had been lured away by Balzamo as a star subject in his public exhibitions and that Dorothy is in reality Emerson's own daughter.

MADAME NAZIMOVA

It is doubtful if there is on the American stage an actress who can handle great emotional roles with the skillfulness of that distinguished Russian actress Madame Nazimova who comes to the Grand Monday, May 12th, in "Bella Donna."

Madame Nazimova is now playing the title role in "Bella Donna," the four act play that has been made out of the popular novel of the same name from the pen of Robert Hichens by James Bernard Fagan This play was originally produced in London last season with Mrs Patrick Campbell as Mrs Chepstow (Bella Donna) and earlier in the season, Charles Frohman produced it at the Empire theater New York city, with Madame Nazimova in the part It was a triumph for the actress and her rendition made the play one of those big sensations which comes to the stage occasionally Robert Hichens visualized the character of Mrs Chapstow James Bernard Fagan dramatized it but Madame Nazimova is said to visualize it with a little more vividness than even Hichens drew it It is the biggest role that Madame Nazimova has played since she became one of the leading figures on the stage in this country and the most trying She is said to bring to it an artistry that is almost perfect.

FRANCES STARR
Who Appears at the Grand Tonight in "The Case of Becky"

U. S. Gunboat on Way to the Haitian Capital

WASHINGTON May 4—To be on hand for any possible contingency in connection with the accession of a new president of Haiti the gunboat Nashville one of the naval watchdogs of the West Indies sailed today from San Domingo city for Port Au Prince The gunboat was ordered to the Haitian capital upon the announcement of President Auguste's death yesterday

Asked Pres. Wilson About Domestic Affairs Before Killing His Son-in-Law

WASHINGTON May 4—Unsuccessful efforts by Representative Albert Johnson of Washington to obtain a letter in the White house files brought to light today some interesting details in the extraordinary case of Soverior Varone who is awaiting trial in Tacoma for killing his son-in-law

About April 5, Varone wrote to President Wilson in Italian telling him his financial affairs were in bad shape and that he was having trouble with his son-in-law He wanted the president to look into the matter and advise him what to do In due course a reply was sent to Varone informing him that it would be impossible for the president to comply with his request White house officials used to disposing of freak letters by the hundred thought no more about the case until news came that Varone had settled one phase of his troubles by killing his son in law

Varone's letter sent to the state department for translation had been destroyed but Representative Johnson got a copy of an abstract in English made by Miss Edna K Hoyt state department translator and is arranging to have Miss Hoyt go to Tacoma to tell the jury just what the Italian wrote to the president

Steam freight trucks are forbidden on the streets of Montreal

Dr. PIERCE'S FAVORITE PRESCRIPTION FOR WEAK WOMEN.

EMPRESS

Today—MONDAY—Today
Three-Reel 101 Bison Feature!
Marvelous Battle Scenes!
Sensational and Realistic!

"WAR"

War Is Hell! General Sherman Quotes.
This Picture Is a War Picture
Draw Your Own Conclusions.
A Monster Production!
Bigger and Better Than Any Other.
We Say So—We Mean It.
You'll Say So. Don't Miss It

JOPLIN & PITTSBURG RAILWAY COMPANY
SIX PER CENT GOLD DEBENTURES
AT 100 AND INTEREST
TO NET 6%

These debentures are convertible at option of holder on and after April 1, 1915, into General Mortgage 6% gold bonds, due April 1, 1919. Earning surplus of the company more than twice interest charge on these debentures.
This issue has been approved by public service commissions of Missouri and Kansas.

Newbold, Taylor & Gauss
Colorado Springs
E. H. ROLLINS & CO.
Boston—New York—Chicago

Muskogee Gas & Electric Co.
7% Cumulative Preferred Stock

This company supplies without competition, gas, electric light and power to the principal city (and surrounding territory) in eastern Oklahoma, second in size in the state.

Price and Descriptive Circular on Request.

HAGER & SMITH
Suite No. 401, Mining Exchange Bldg.
Representing William P. Bonbright & Co., Inc., of New York.
London. Detroit. Philadelphia. Boston.

JAMES N. WRIGHT & CO.
DENVER BONDS CHICAGO
CORPORATION MUNICIPAL-RAILWAY
303-9-10-11-12 FIRST NATIONAL BANK BUILDING
Careful Personal Attention Given the Needs of Large and Small Investors.

BONDS STOCKS

OTIS & CO.
Members N. Y. Stock Exchange.
Direct Private Wires to All Exchanges.
125-127 East Pikes Peak Ave.

Colorado Springs National Bank

CORNER TEJON AND KIOWA STREETS.
CAPITAL, $100,000. SURPLUS, $65,000.

OFFICERS AND DIRECTORS:

S D McCracken, President; W. F Richards, O E. Hemenway, Vice Presidents, W R Armstrong, Cashier, Carl C. Fingel, Asst. Cashier.
George S Elstun, M. C. Gile, D. N. Heizer, W. W. Flora, H C. Harmon, George C. Holden, C B Seidomridge, Raymond R. Robbins.

The First National Bank
OF COLORADO SPRINGS, COLO.

Capital $200,000
Surplus and Undivided Profits $450,000

Travelers' Checks and Letters of Credit. Safety Deposit Boxes.

OFFICERS AND DIRECTORS:
J. A. HAYES, Pres; IRVING HOWBERT, Vice Pres; A. H HUNT, Cashier; WM I HOWBERT, Assistant Cashier; JAY B MERRITT, Assistant Cashier; WILLIAM A. OTIS CHARLES M. MacNEILL. SPENCER PENROSE R. W. CHISHOLM. JAMES F. BURNS. RICHARD F. HOWE.

THE EL PASO NATIONAL BANK
COLORADO SPRINGS, COLO.

Capital $200,000 00
Surplus and Undivided Profits $250,000.00

Shareholders C C Hemming, President; E P. Shore, Vice President; R. S Brown 1st Vice President W D Hemming Cashier; O L Godfrey, Assistant Cashier, Thos J Fisher Harry Jackson, B F Lowell H Alex Smith Asa T Jones, 2nd Gen. Wm. J Palmer, F C Smith, E J Eaton E H. Eyre, J A. Orr, Est T. E Curtin, S. Aldrich, C A Meservey, C H Curtis O Livermore, G S Elstun, O E Hemenway, B. S. Kaufman A Fehringer R H Heffey M McF Price F A Faust, W A Anderson, J. Latas, Fred Daut, Colorado Springs Colorado, Wm H Thompson, President Thompson Trust Co, St Louis, Mo, M D Thatcher, President First National Bank, Pueblo, Colo.

The Exchange National Bank
OF COLORADO SPRINGS, COLO.
United States Depository.

Capital $300,000 00
Surplus $200,000.00

OFFICERS AND DIRECTORS:
A. G SHARP, Pres E W GIDDINGS, Vice Pres S J. GILES, Cashier
C G GRAHAM, Assistant Cashier W I JONES Assistant Cashier
WILLIAM LENNOX, J R McKINNIE, D H RICE.
FRANK F CASTELLO, A. S HOLBROOK, W. H. SPURGEON,
Safe Deposit Boxes for Rent in Our Modern Fire and Burglar Proof Vault at $2 and Upwards Per Year Special Attention Given to the Accounts of Ladies.

THE COLORADO TITLE & TRUST COMPANY
Capital and Surplus, $400,000 00

OFFICERS AND DIRECTORS:
President, J Arthur Connell; Vice Presidents, Horace G Lunt, Eugene P Shove Leonard E Curtis Wilfrid M Hager, Secretary and Trust Officer William R Waterton, Treasurer, George E Nolte, P. B Stewart, R. P Davis, Henry Hine, H. C. Hall C P. Dodge, George A Fowler, George M Irwin, W A Otis, Richard F Howe
Bonds, Mortgage Loans and Investment Securities Bought and Sold
Small Accounts Accepted Interest Paid on Deposits

The COLORADO SAVINGS BANK
OF COLORADO SPRINGS, COLO.

Capital $50,000
Surplus $50,000

General Banking Business Interest Paid on Savings Accounts
OFFICERS AND DIRECTORS—E J EATON, Pres; O H SHOUP, Vice Pres. F P EVANS, Cashier, T C STRACHAN, Asst. Cashier; F F CASTELLO, FRANK A VORHIES, JOHN CURR, JOS G DERN, L C. SHARER, WM. STRACHAN.

★ Established in 1871, With the Town

"Cannot Be Duplicated in State"

STOCK & CROP RANCH

4320 A. North and East of Town.
Extra Well Improved and Equipped.
Abundant Water and Productive Soil.
Especially Adapted to Hog Raising and Dairy Business on a Large Scale
LOW PRICE LIBERAL TERMS.
PHONES 350-351.

WILLS, SPACKMAN & KENT
INSURANCE, REAL ESTATE, LOANS.
GAZETTE BUILDING, 15 E. PIKES PEAK AVE.

8 Blocks From Center

SIGHTLY LOCATION
SUBSTANTIALLY BUILT
6 ROOMS AND BATH
$2500
5 ROOMS AND BATH
$2300
The Two Cost Originally
$6000

The Bennett-Shellenberger Realty Company
5 PIKES PEAK AVE.

NEWSPAPER ARCHIVE®